

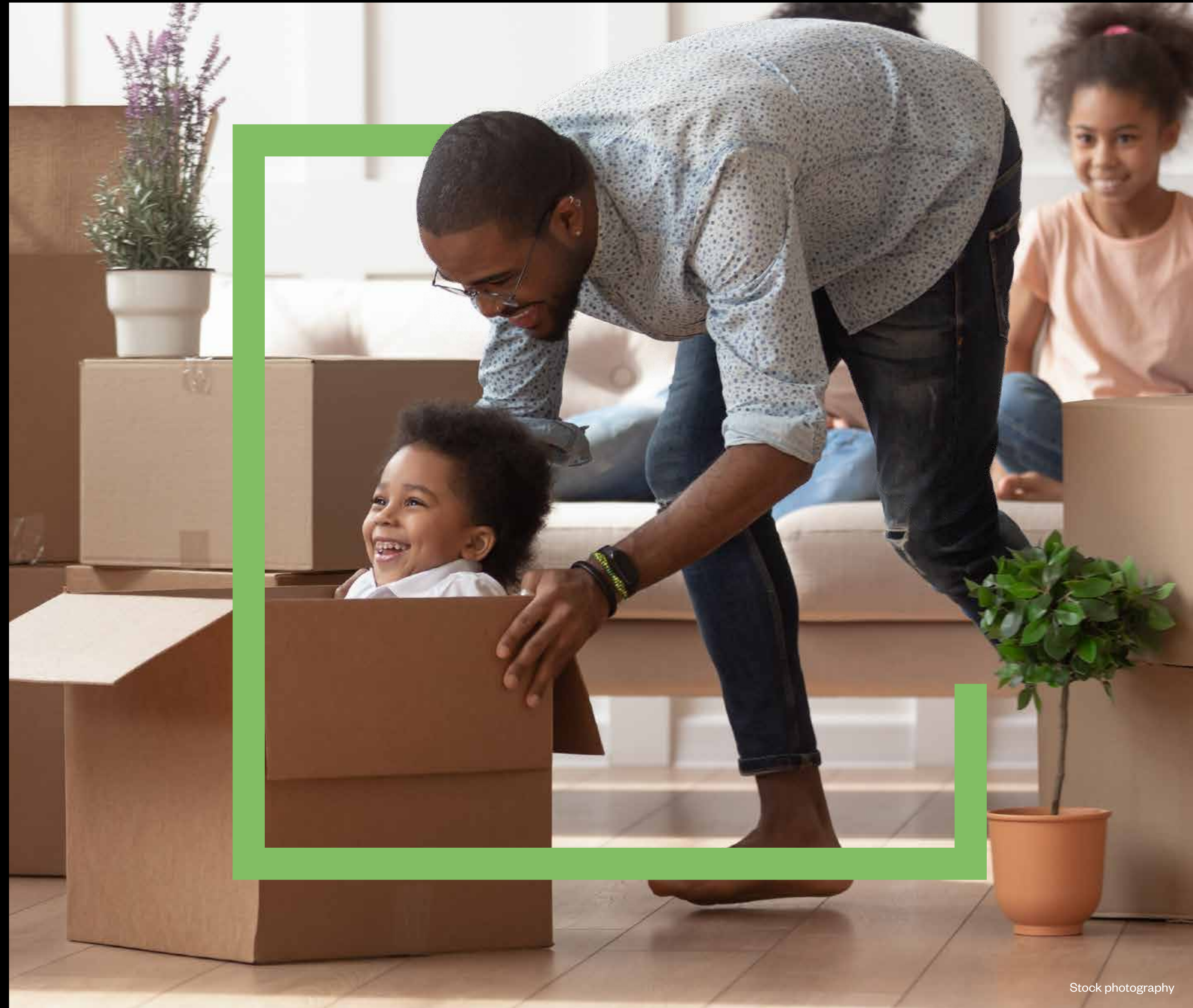







Roman Park

Tring

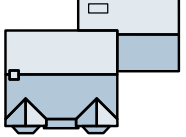
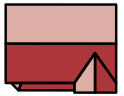
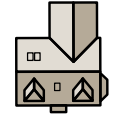
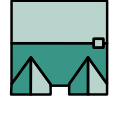

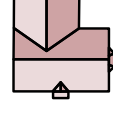
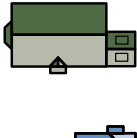
Roman Park,

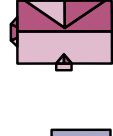
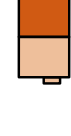
The development

- 
The Solville
 5 bedroom detached home
- 
The Pebworth
 4 bedroom detached home
- 
The Osmore
 4 bedroom detached home
- 
The Oatvale
 4 bedroom detached home
- 
The Nessvale
 4 bedroom detached home
- 
The Natland
 4 bedroom detached home
- 
The Madeley
 4 bedroom semi-detached home
- 
The Lenham
 4 bedroom detached home
- 
The Lanhurst
 4 bedroom detached home
- 
The Kiswick
 3 bedroom detached home
- 
The Jayfield
 4 bedroom semi-detached home
- 
The Hurwick
 3 bedroom detached/end-of-terrace home
- 
The Himscot
 3 bedroom semi-detached home
- 
The Dinfield
 2 bedroom semi-detached/terraced home
- 
Housing Association & Shared Ownership
- 
 Blue dotted line denotes public footpath



The above development layout is not drawn to scale and is for general guidance only. Road layouts, pathways and external treatments may differ. LAP: Local area for play. SS: Sub station.

View our interactive siteplan for our latest availability 

The Solville

5 bedroom detached home



The Solville

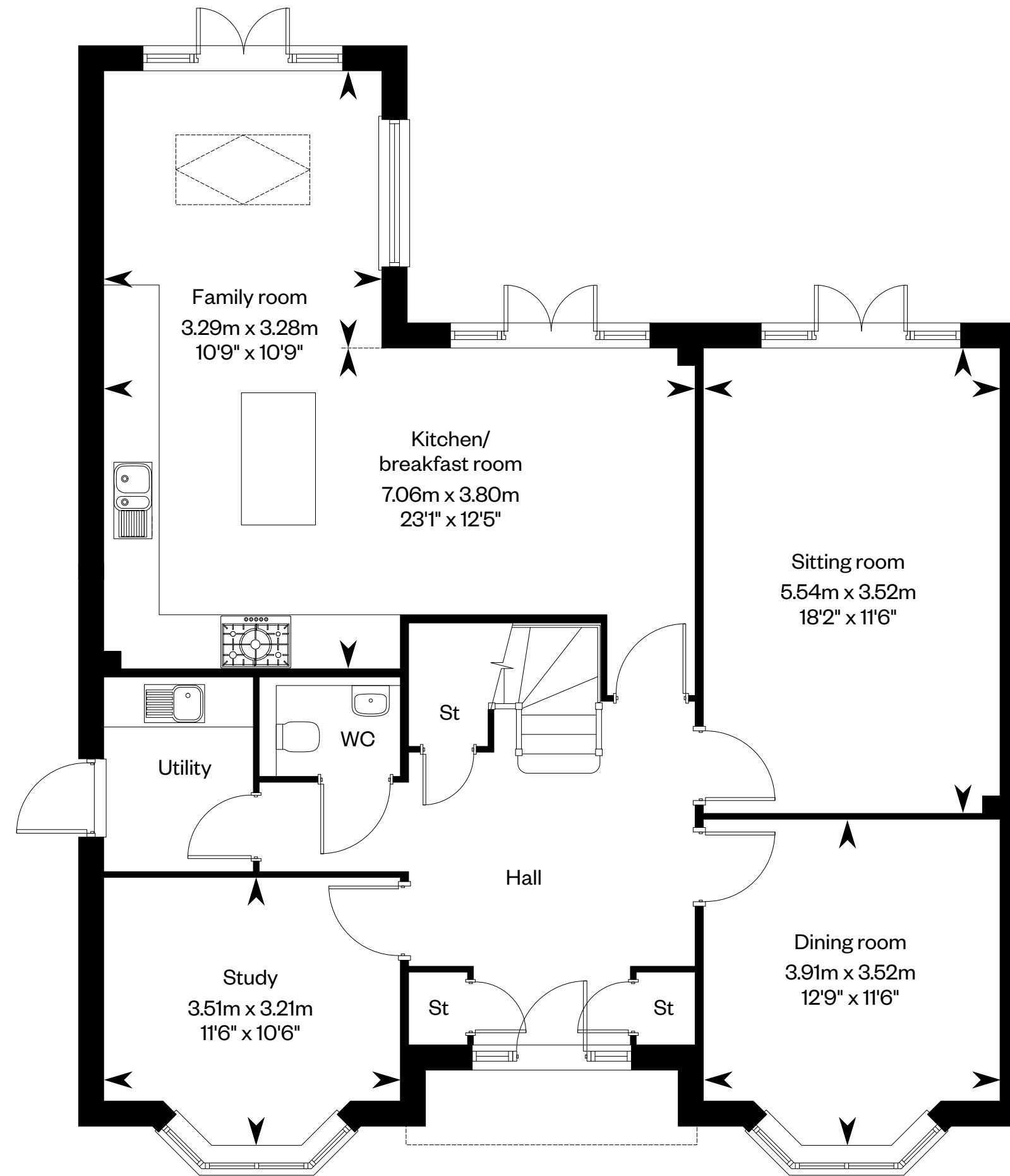
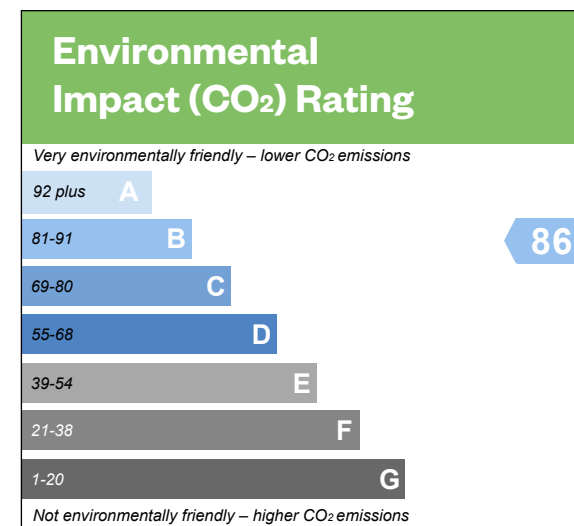
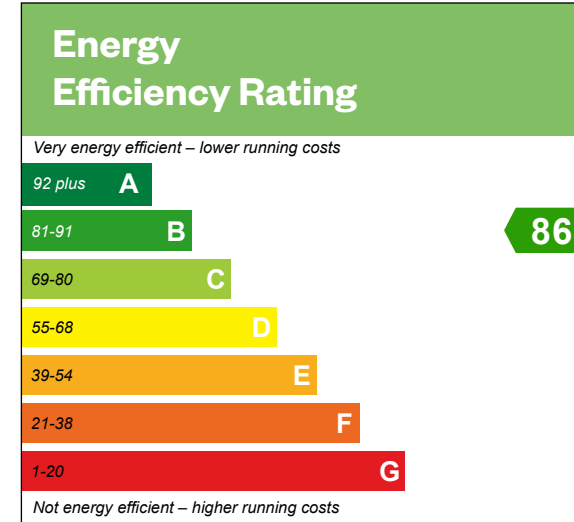

Ground floor

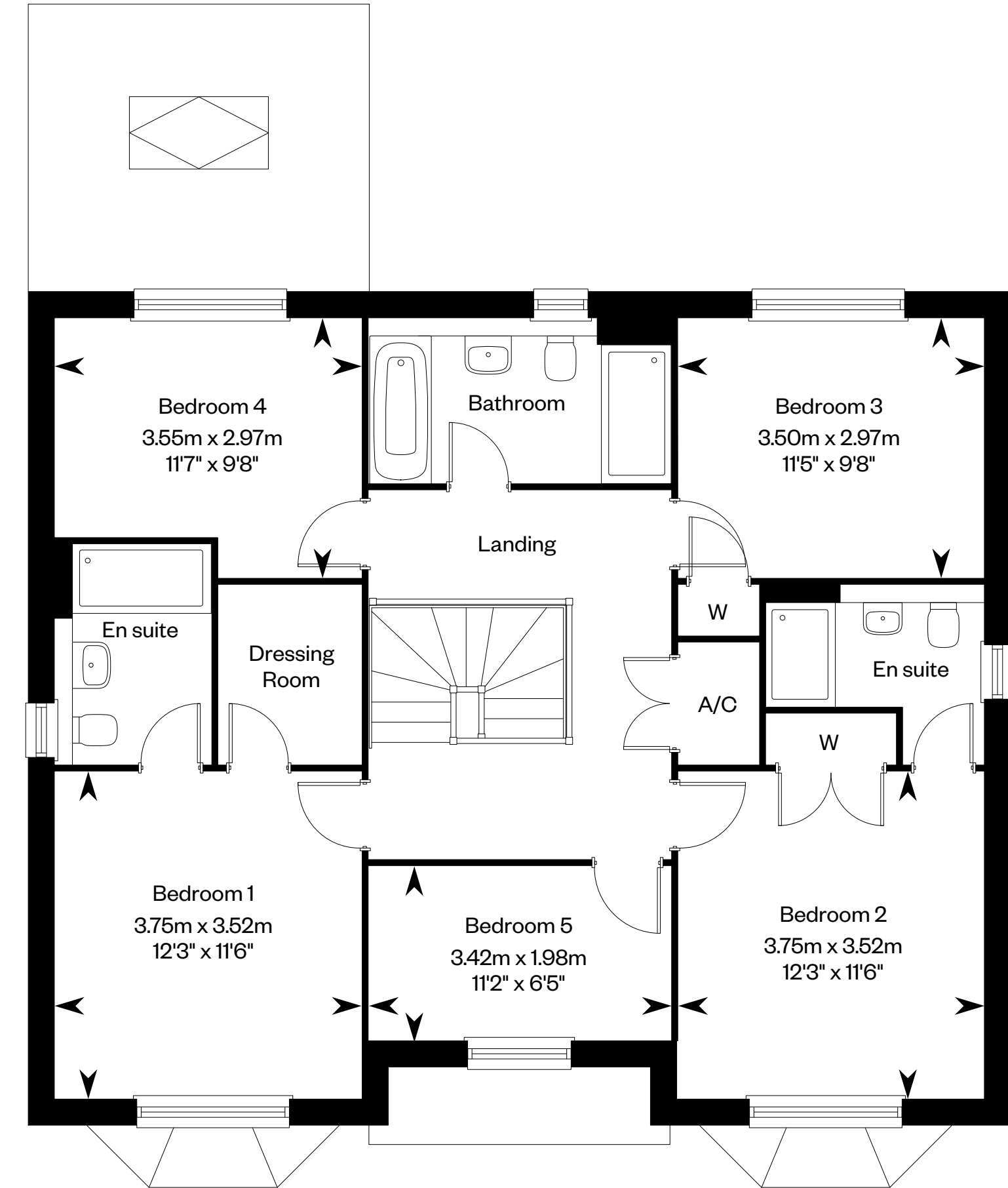

First floor

Please ask your Sales Consultant for further details. A/C: Airing cupboard. St: Store cupboard. W: Wardrobe. Roof window.

IMPORTANT NOTICE TO CUSTOMERS: The Consumer Protection from Unfair Trading Regulations 2008. Cala Homes (Chiltern) Limited operates a policy of continual product development and the specifications outlined in this brochure are indicative only. The computer generated images and photographs do not necessarily represent the actual finishings/elevation or treatments, landscaping, furnishings and fittings at this development. Information contained is accurate at date of publication on 27.05.22. See the main brochure for the full Consumer Protection statement. This is a Predicted Energy Assessment for properties that are incomplete. Once the property is completed, this rating will be updated and an official Energy Performance Certificate will be created for the property.

The Jayfield

4 bedroom semi-detached home



The Jayfield

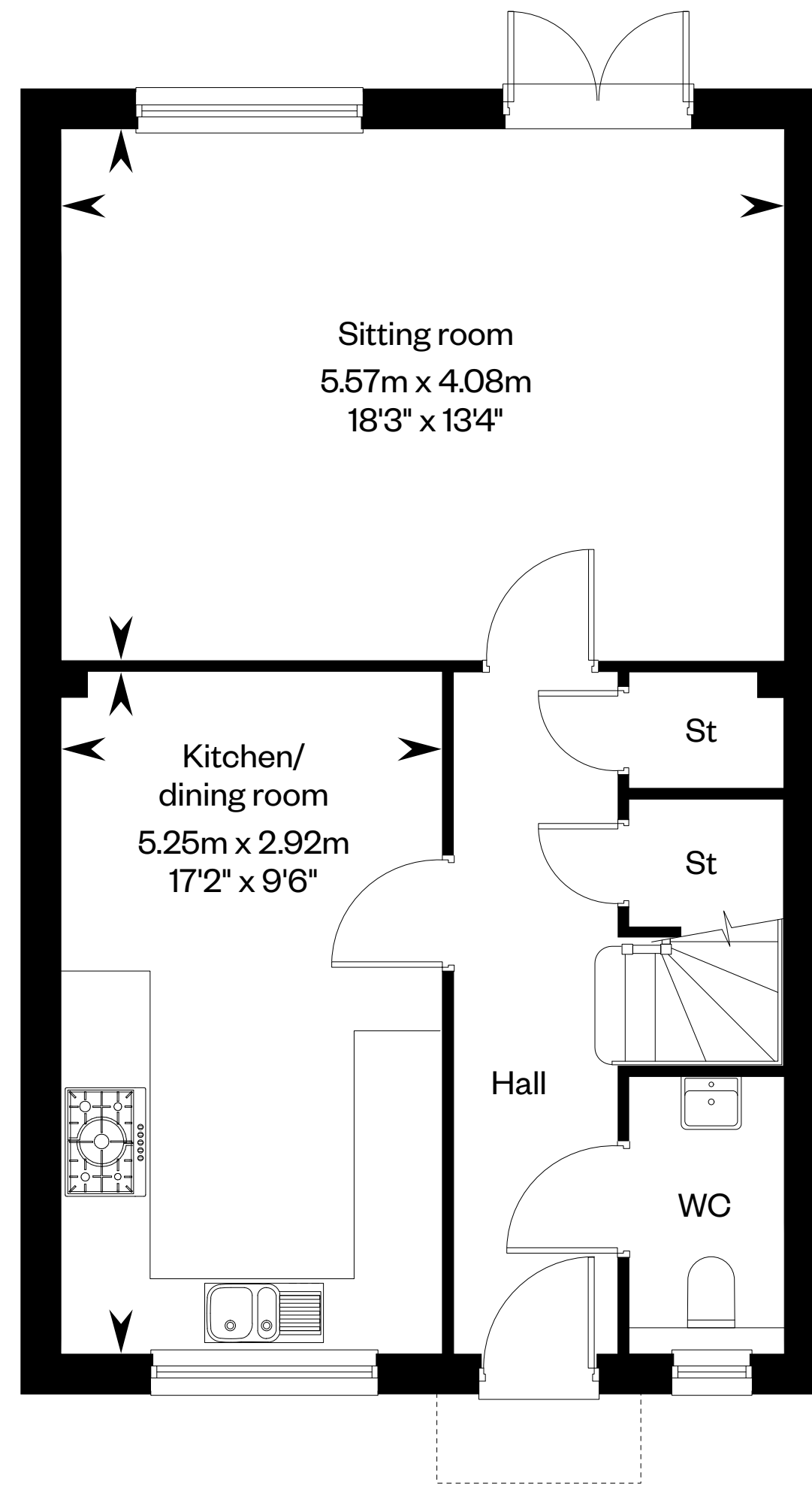
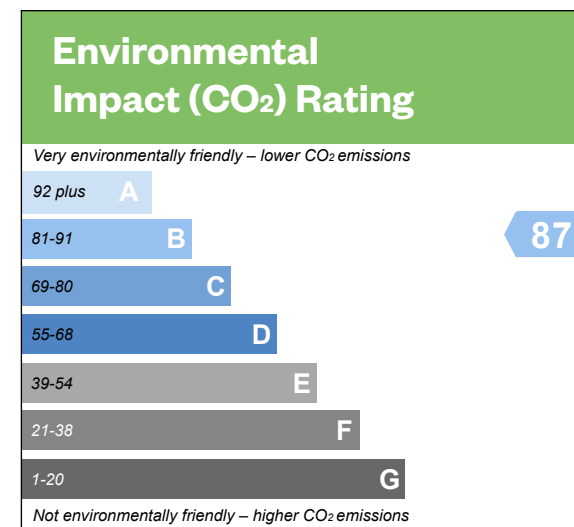
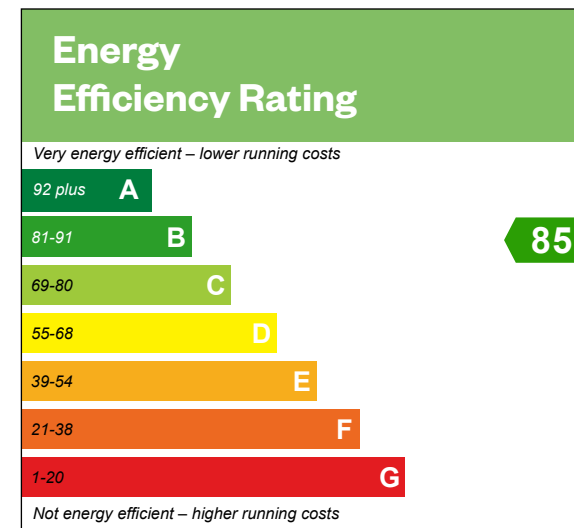

Ground floor

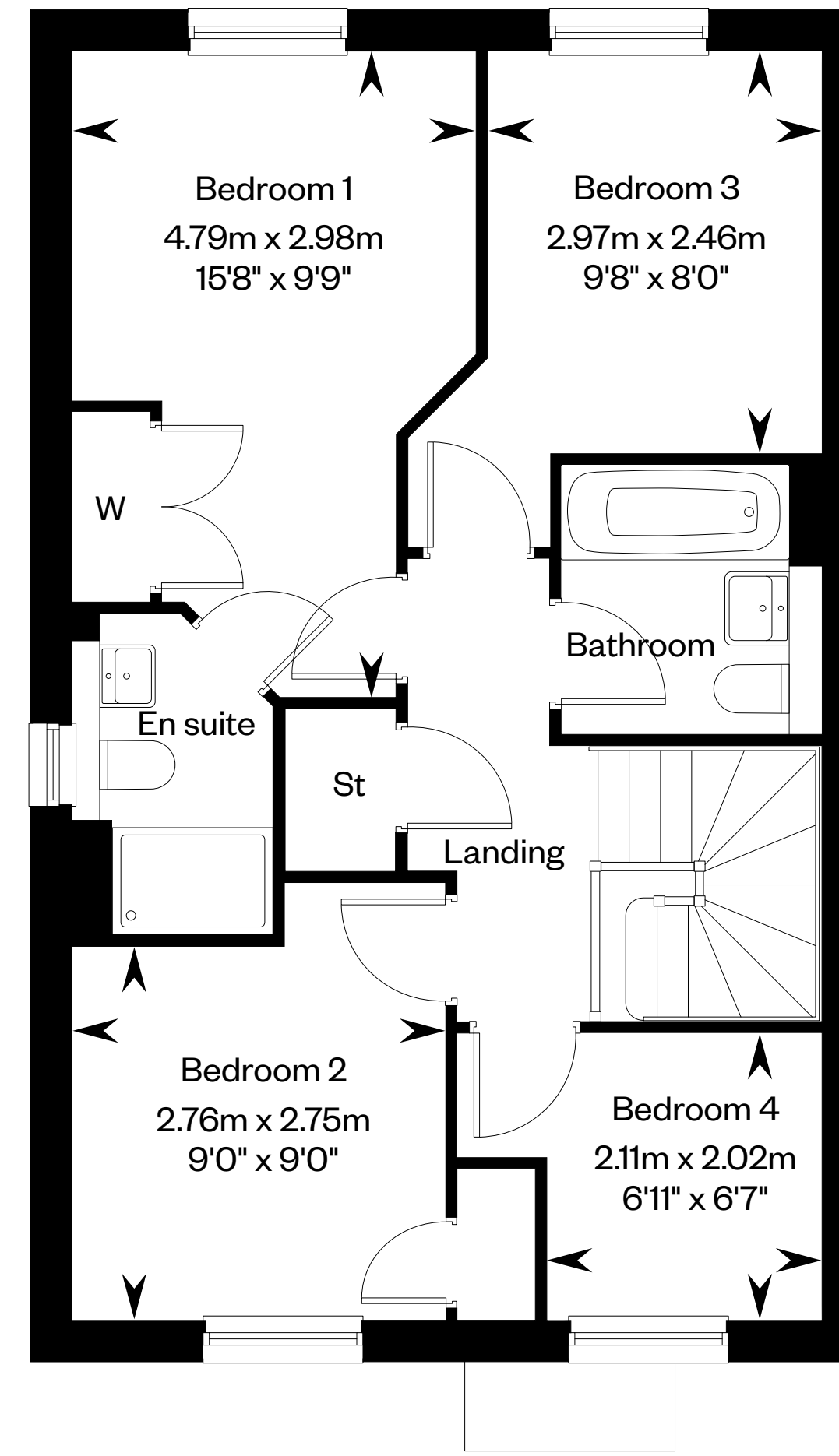

First floor

Please ask your Sales Consultant for further details. St: Store cupboard. W: Wardrobe.

IMPORTANT NOTICE TO CUSTOMERS: The Consumer Protection from Unfair Trading Regulations 2008. Cala Homes (Chiltern) Limited operates a policy of continual product development and the specifications outlined in this brochure are indicative only. The computer generated images and photographs do not necessarily represent the actual finishings/elevation or treatments, landscaping, furnishings and fittings at this development. Information contained is accurate at date of publication on 27.05.22. See the main brochure for the full Consumer Protection statement. This is a Predicted Energy Assessment for properties that are incomplete. Once the property is completed, this rating will be updated and an official Energy Performance Certificate will be created for the property.

The Lanhurst

4 bedroom detached home



The Lanhurst

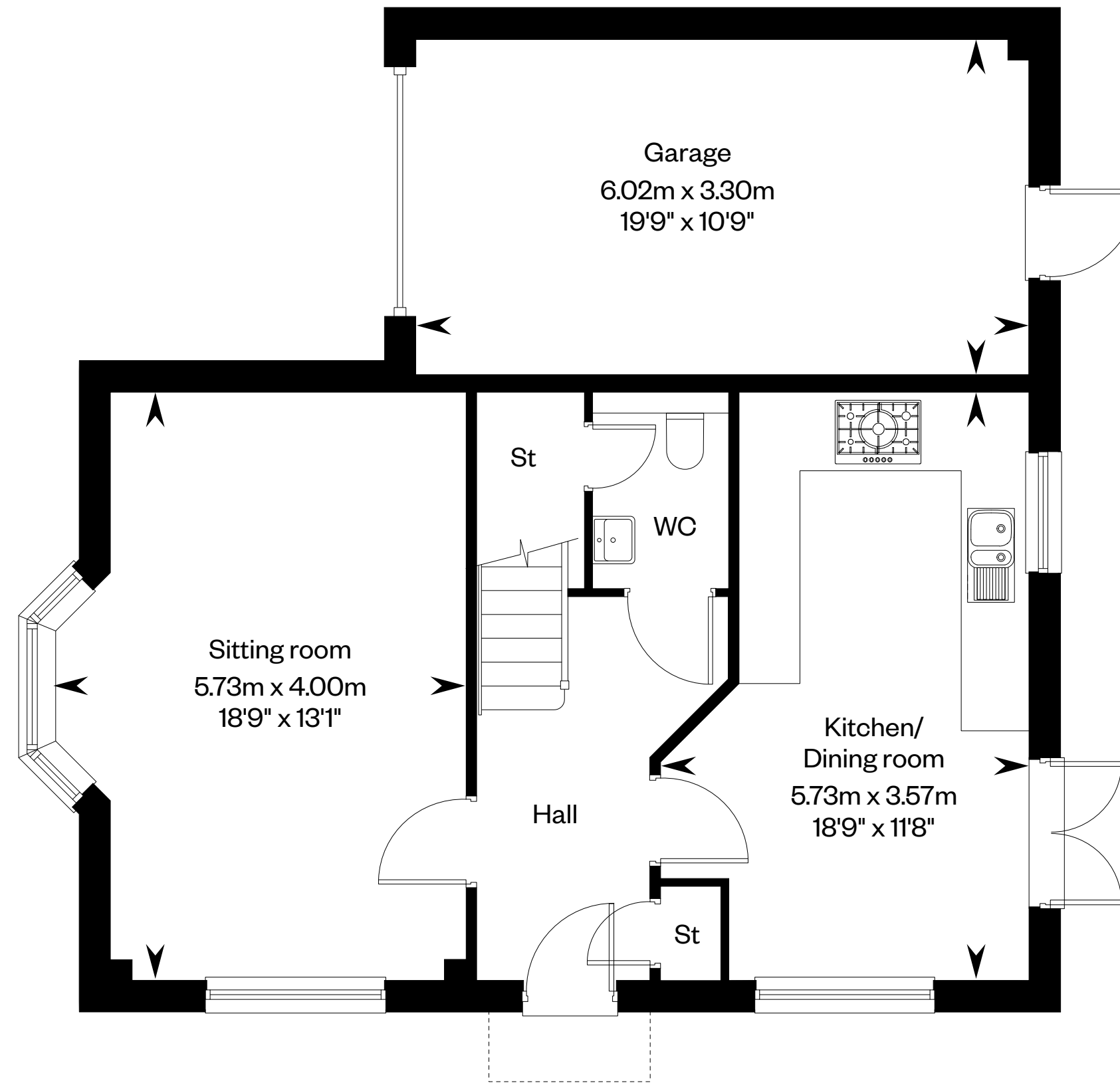
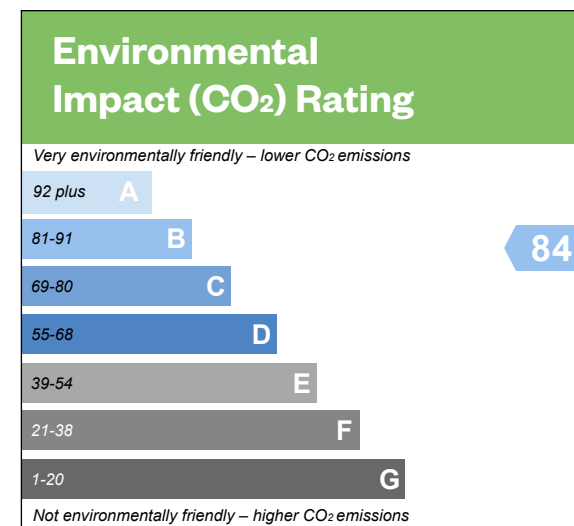
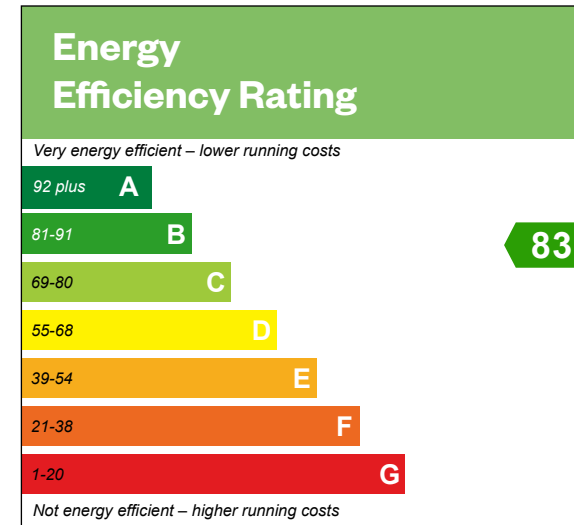

Ground floor

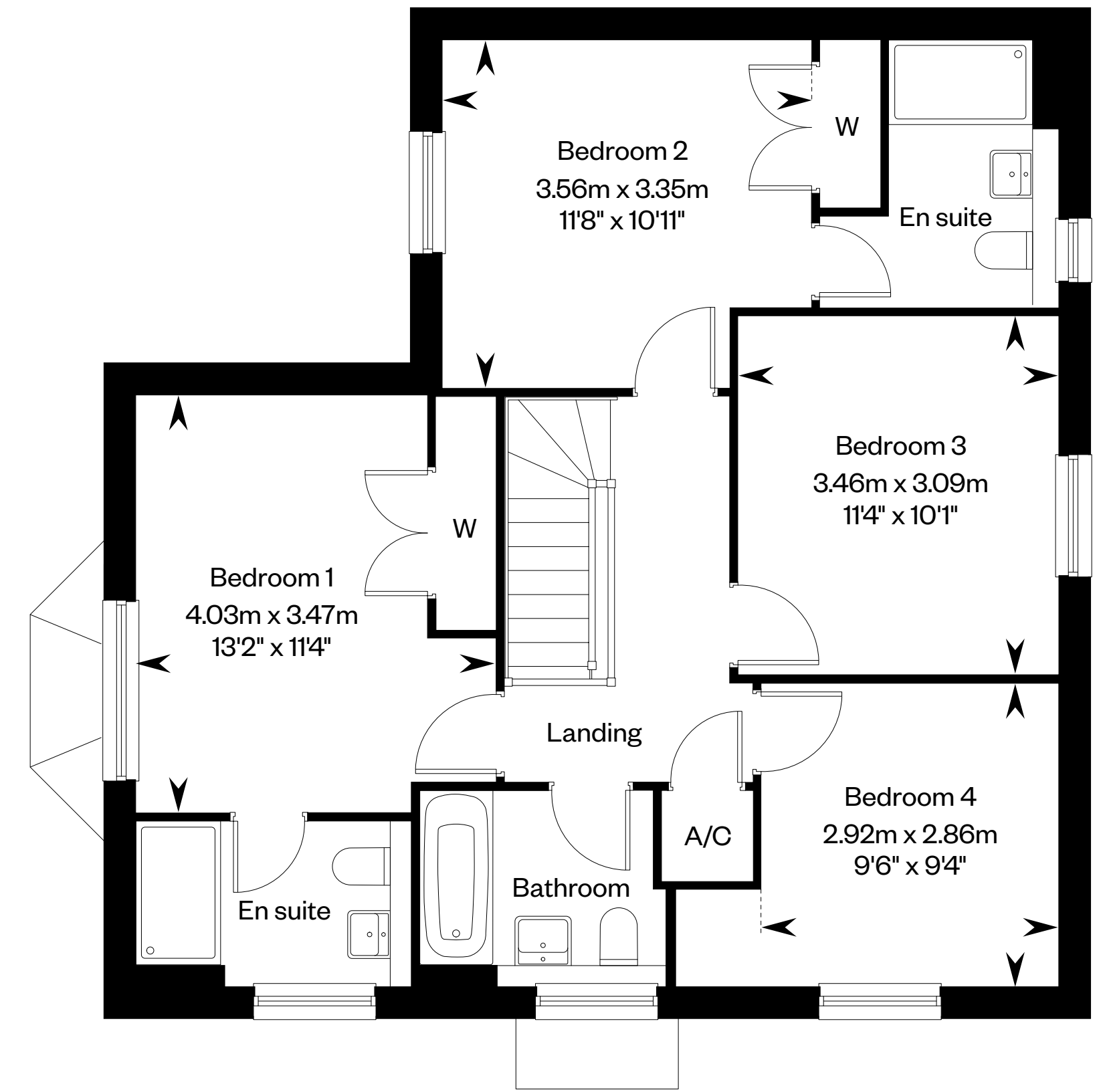

First floor

Please ask your Sales Consultant for further details. A/C: Airing cupboard. St: Store cupboard. W: Wardrobe.

IMPORTANT NOTICE TO CUSTOMERS: The Consumer Protection from Unfair Trading Regulations 2008. Cala Homes (Chiltern) Limited operates a policy of continual product development and the specifications outlined in this brochure are indicative only. The computer generated images and photographs do not necessarily represent the actual finishings/elevation or treatments, landscaping, furnishings and fittings at this development. Information contained is accurate at date of publication on 27.05.22. See the main brochure for the full Consumer Protection statement. This is a Predicted Energy Assessment for properties that are incomplete. Once the property is completed, this rating will be updated and an official Energy Performance Certificate will be created for the property.

The Lenham

4 bedroom detached home



The Lenham

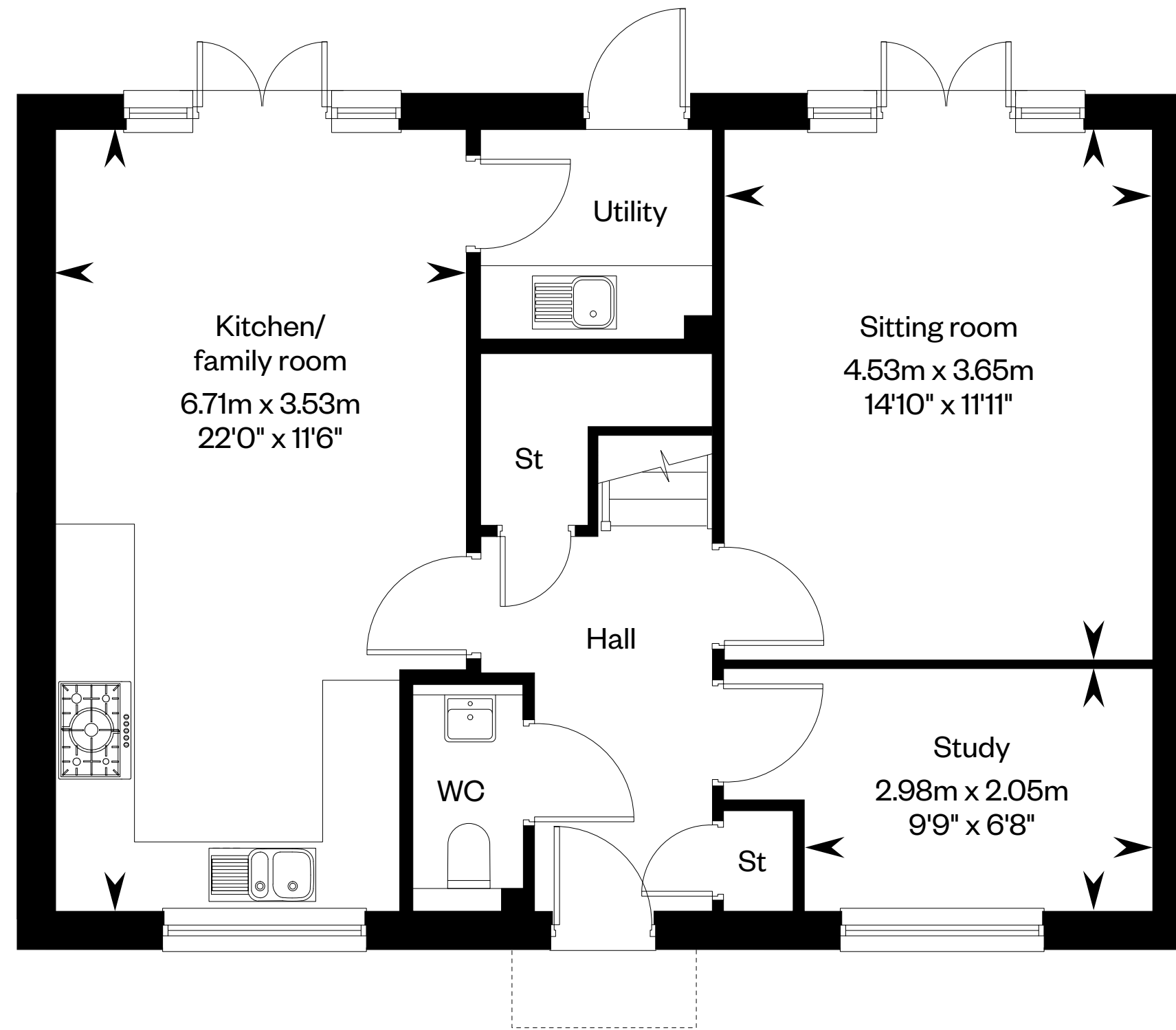
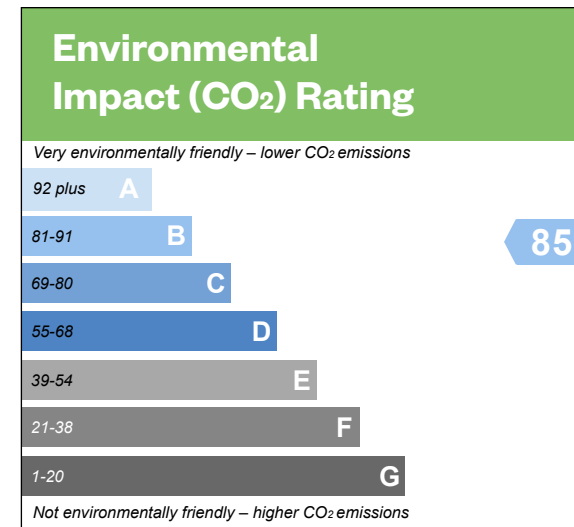
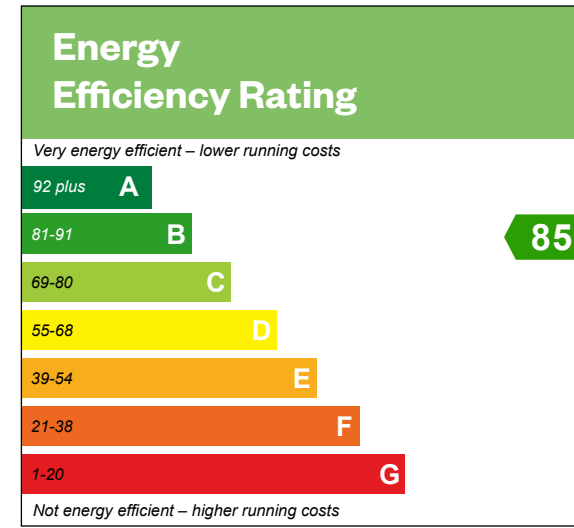

Ground floor

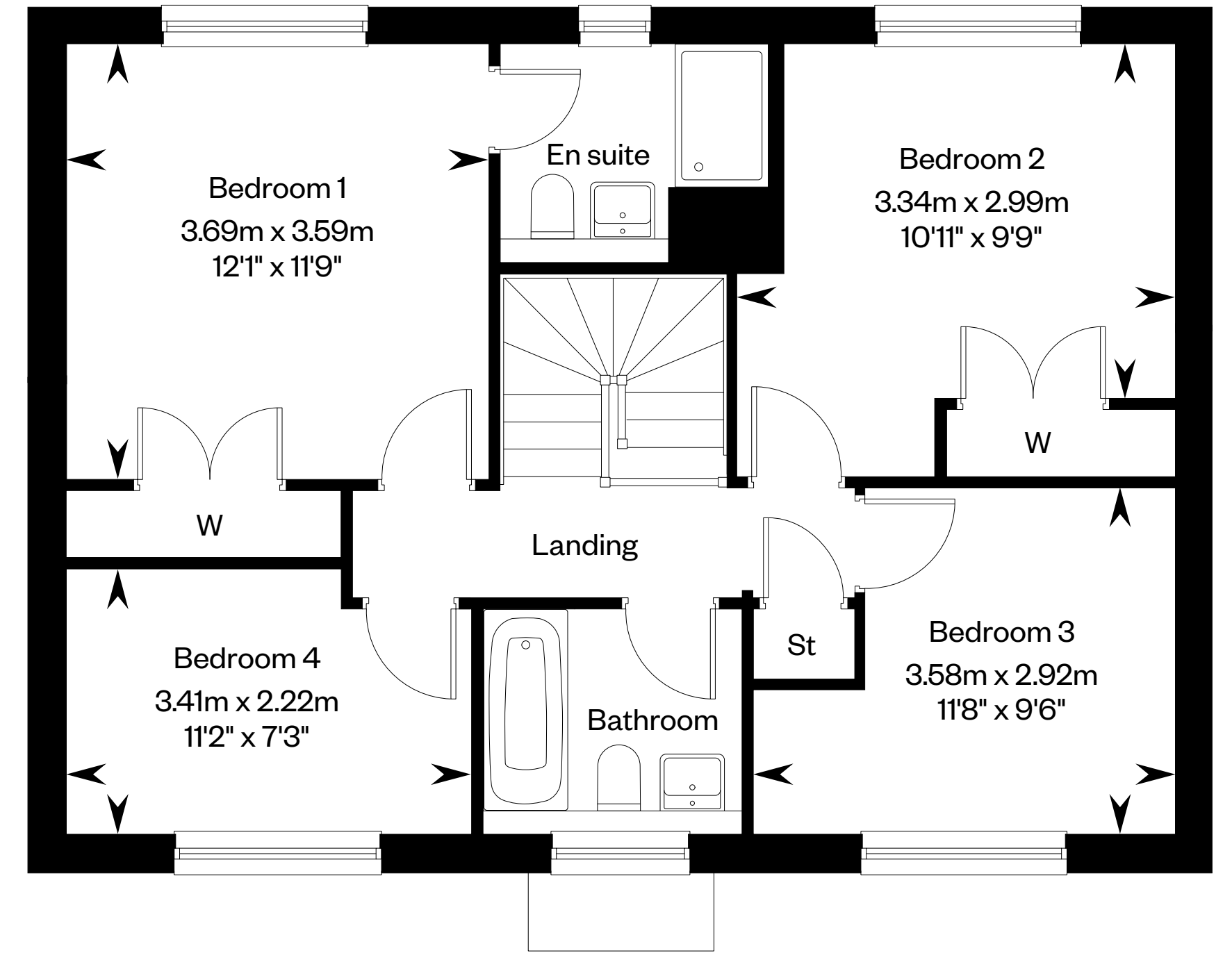

First floor

Please ask your Sales Consultant for further details. St: Store cupboard. W: Wardrobe.

IMPORTANT NOTICE TO CUSTOMERS: The Consumer Protection from Unfair Trading Regulations 2008. Cala Homes (Chiltern) Limited operates a policy of continual product development and the specifications outlined in this brochure are indicative only. The computer generated images and photographs do not necessarily represent the actual finishings/elevation or treatments, landscaping, furnishings and fittings at this development. Information contained is accurate at date of publication on 27.05.22. See the main brochure for the full Consumer Protection statement. This is a Predicted Energy Assessment for properties that are incomplete. Once the property is completed, this rating will be updated and an official Energy Performance Certificate will be created for the property.

The Madeley

5 bedroom detached home



Computer generated image - The Madeley

The Madeley

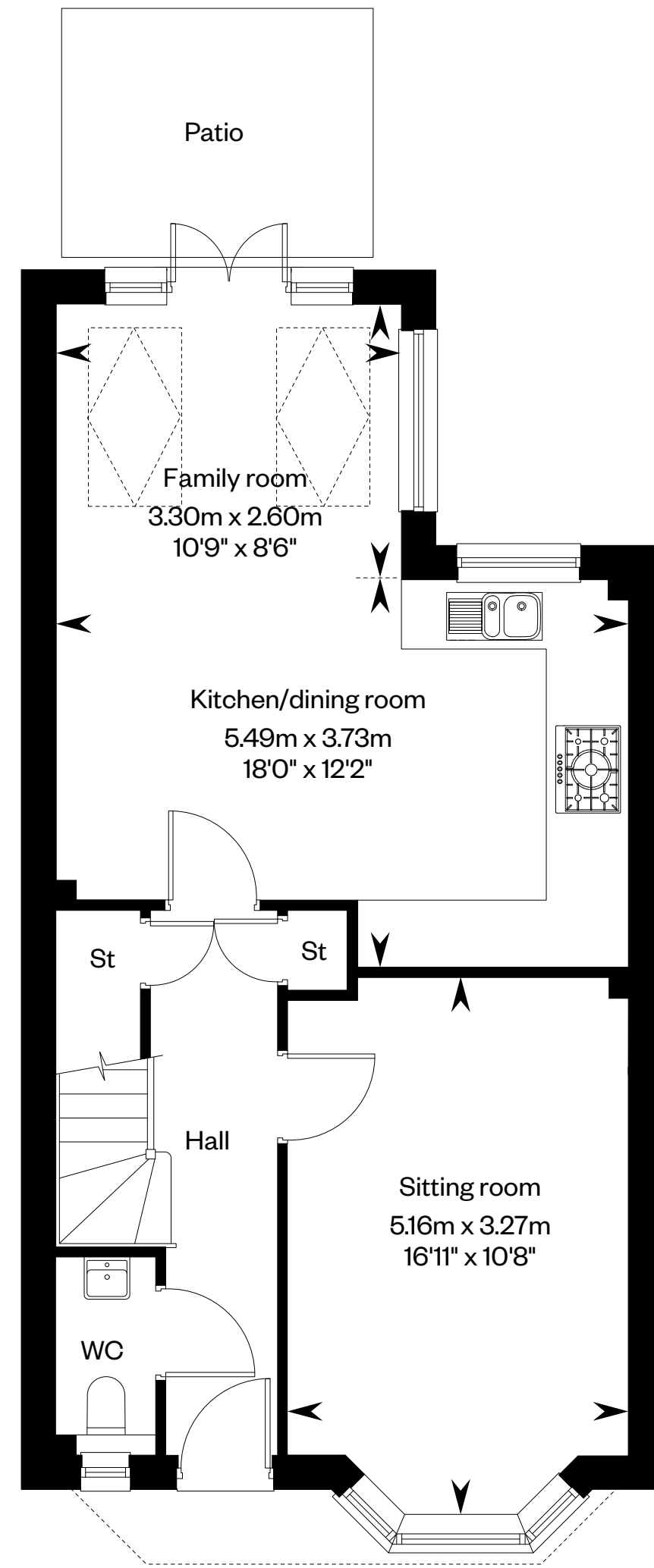
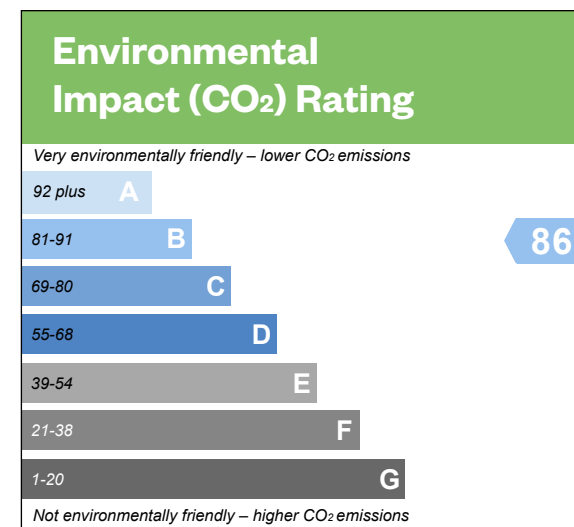
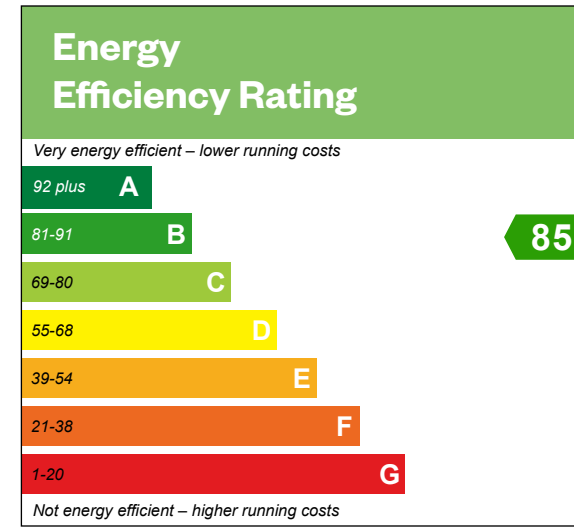

Ground floor

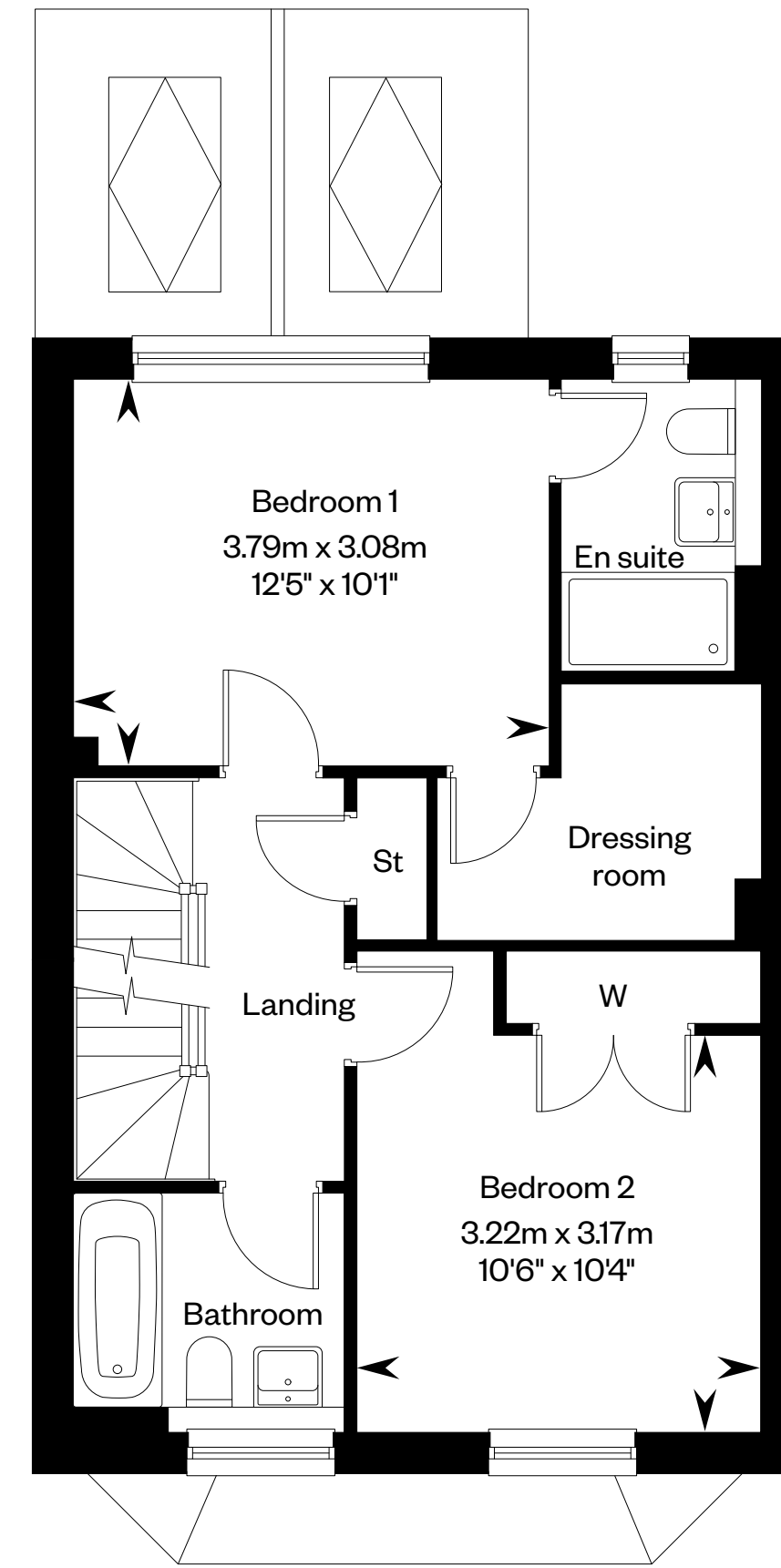

First floor

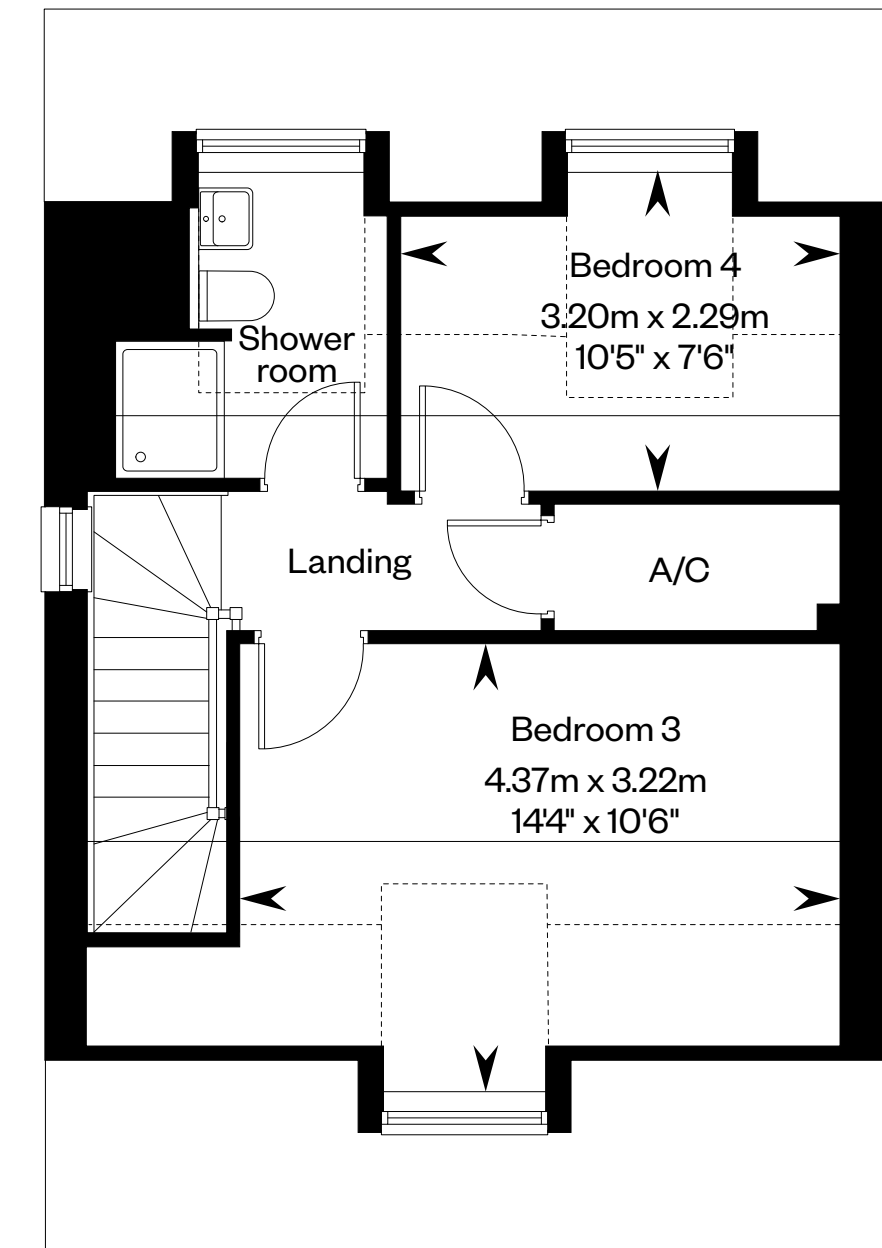

Second floor

Please ask your Sales Consultant for further details. St: Store cupboard. W: Wardrobe. Roof window. Dotted lines denote reduced head height or structure above. Solid thin line denotes full head height. Please ask your Sales Consultant for further details.

IMPORTANT NOTICE TO CUSTOMERS: The Consumer Protection from Unfair Trading Regulations 2008. Cala Homes (Chiltern) Limited operates a policy of continual product development and the specifications outlined in this brochure are indicative only. The computer generated images and photographs do not necessarily represent the actual finishings/elevation or treatments, landscaping, furnishings and fittings at this development. Information contained is accurate at date of publication on 27.05.22. See the main brochure for the full Consumer Protection statement. This is a Predicted Energy Assessment for properties that are incomplete. Once the property is completed, this rating will be updated and an official Energy Performance Certificate will be created for the property.

The Natland

4 bedroom detached home



The Natland

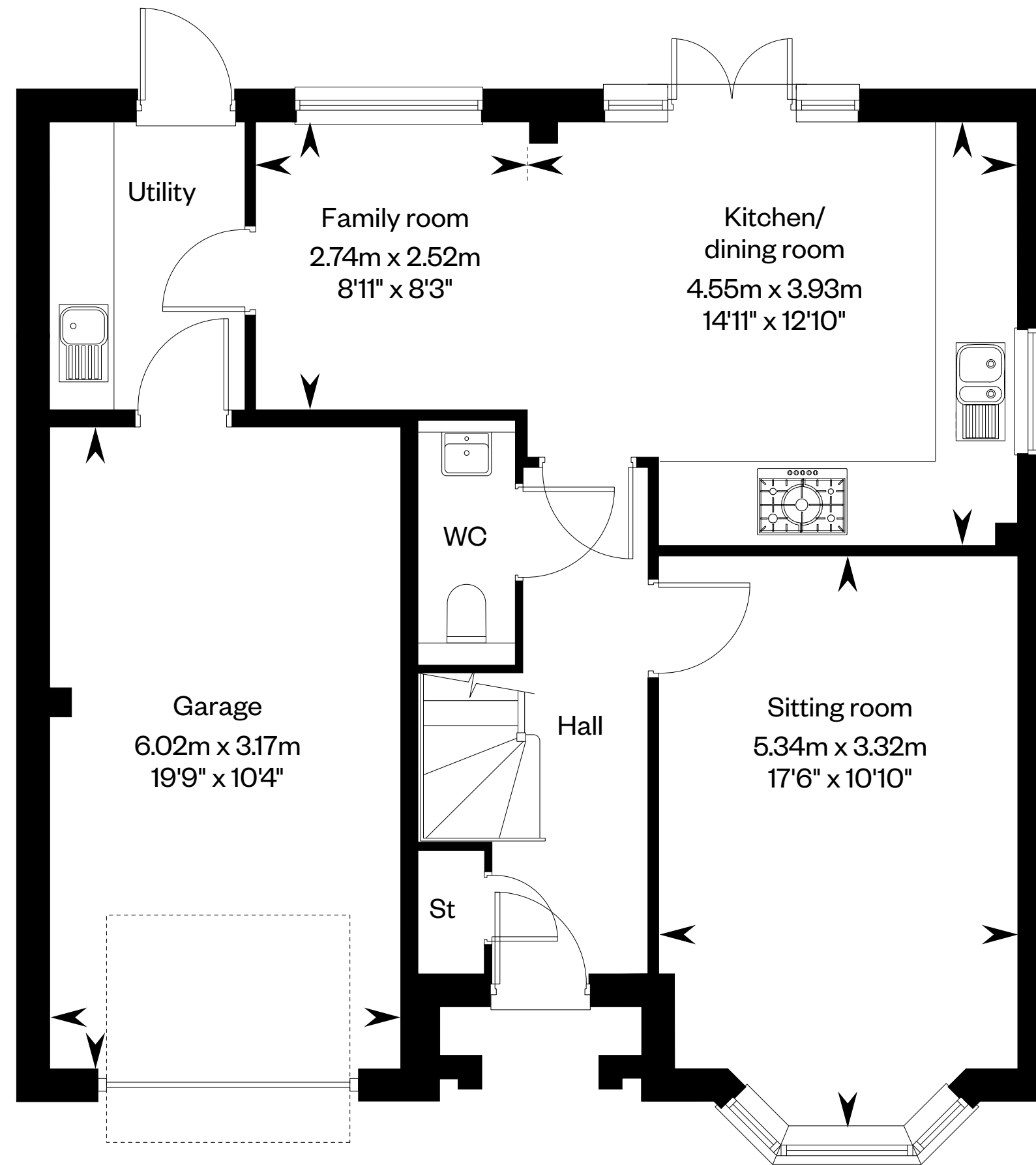
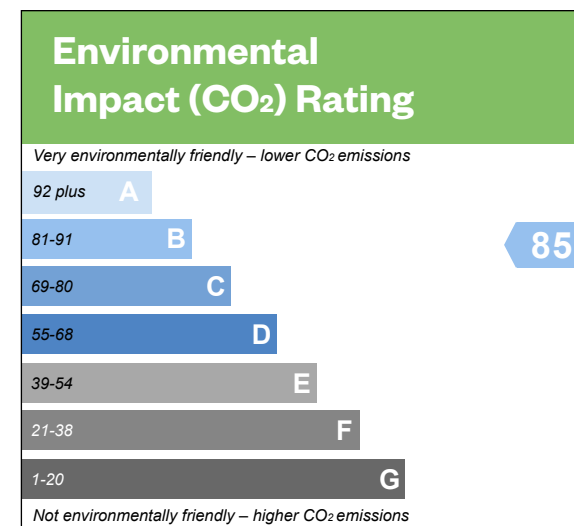
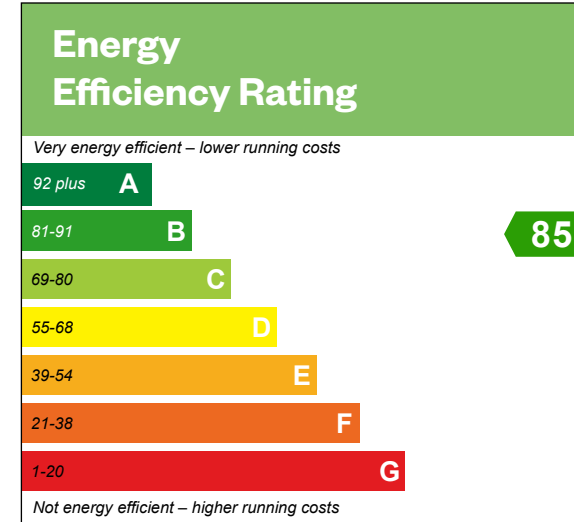

Ground floor

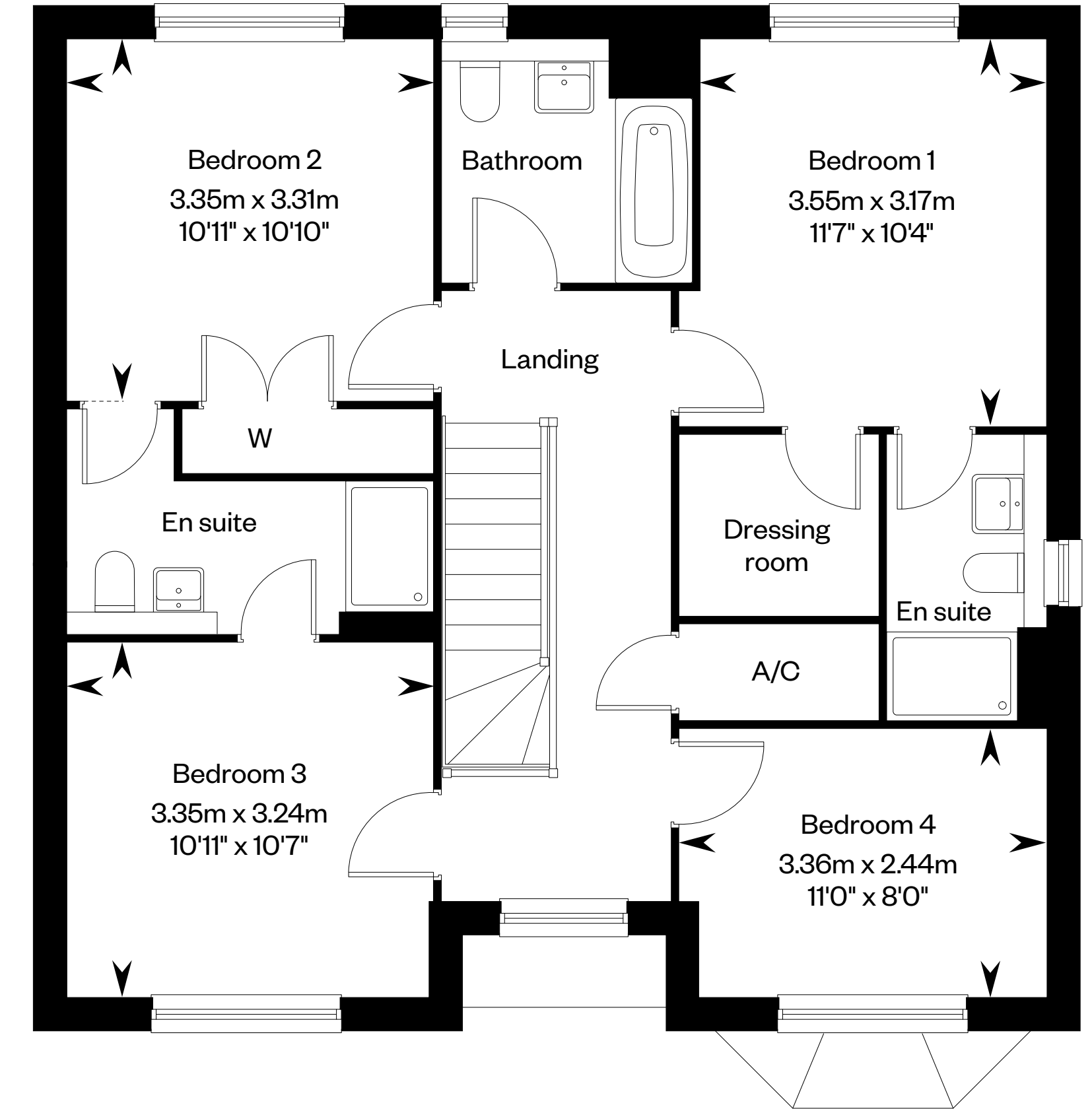

First floor

Please ask your Sales Consultant for further details. A/C: Airing cupboard. St: Store cupboard. W: Wardrobe.

IMPORTANT NOTICE TO CUSTOMERS: The Consumer Protection from Unfair Trading Regulations 2008. Cala Homes (Chiltern) Limited operates a policy of continual product development and the specifications outlined in this brochure are indicative only. The computer generated images and photographs do not necessarily represent the actual finishings/elevation or treatments, landscaping, furnishings and fittings at this development. Information contained is accurate at date of publication on 27.05.22. See the main brochure for the full Consumer Protection statement. This is a Predicted Energy Assessment for properties that are incomplete. Once the property is completed, this rating will be updated and an official Energy Performance Certificate will be created for the property.

The Nessvale

4 bedroom detached home



The Nessvale

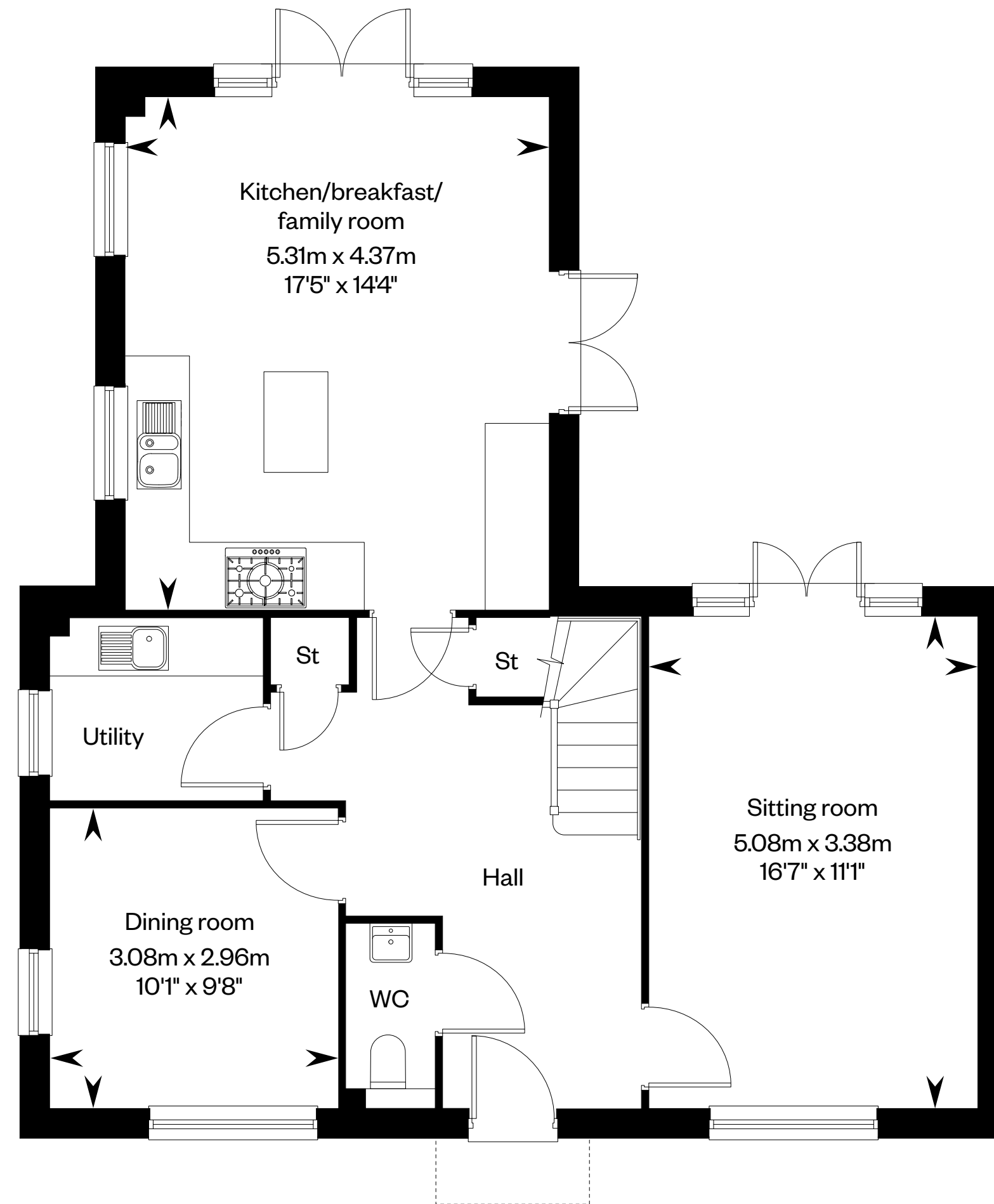
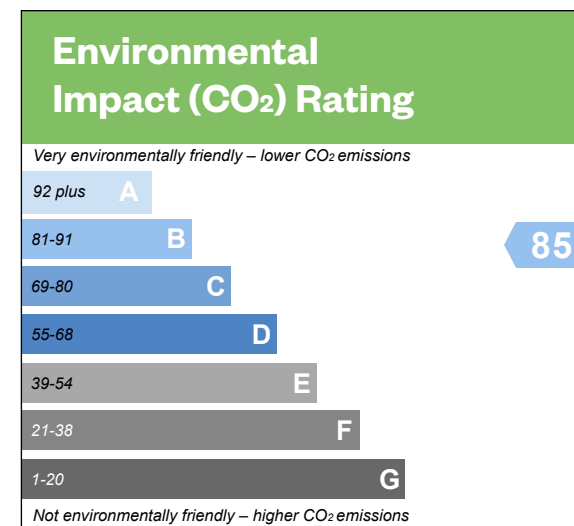
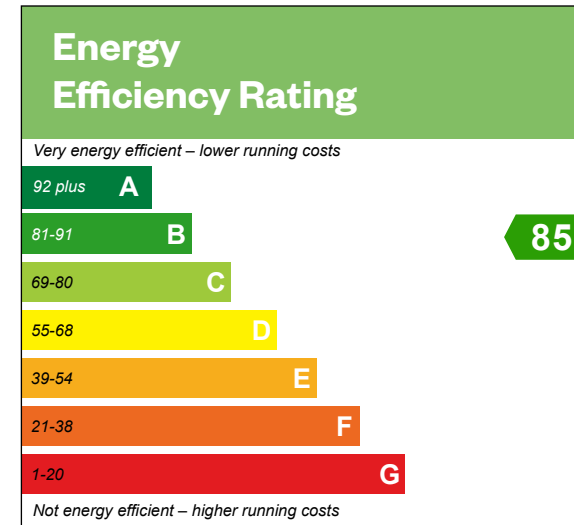

Ground floor

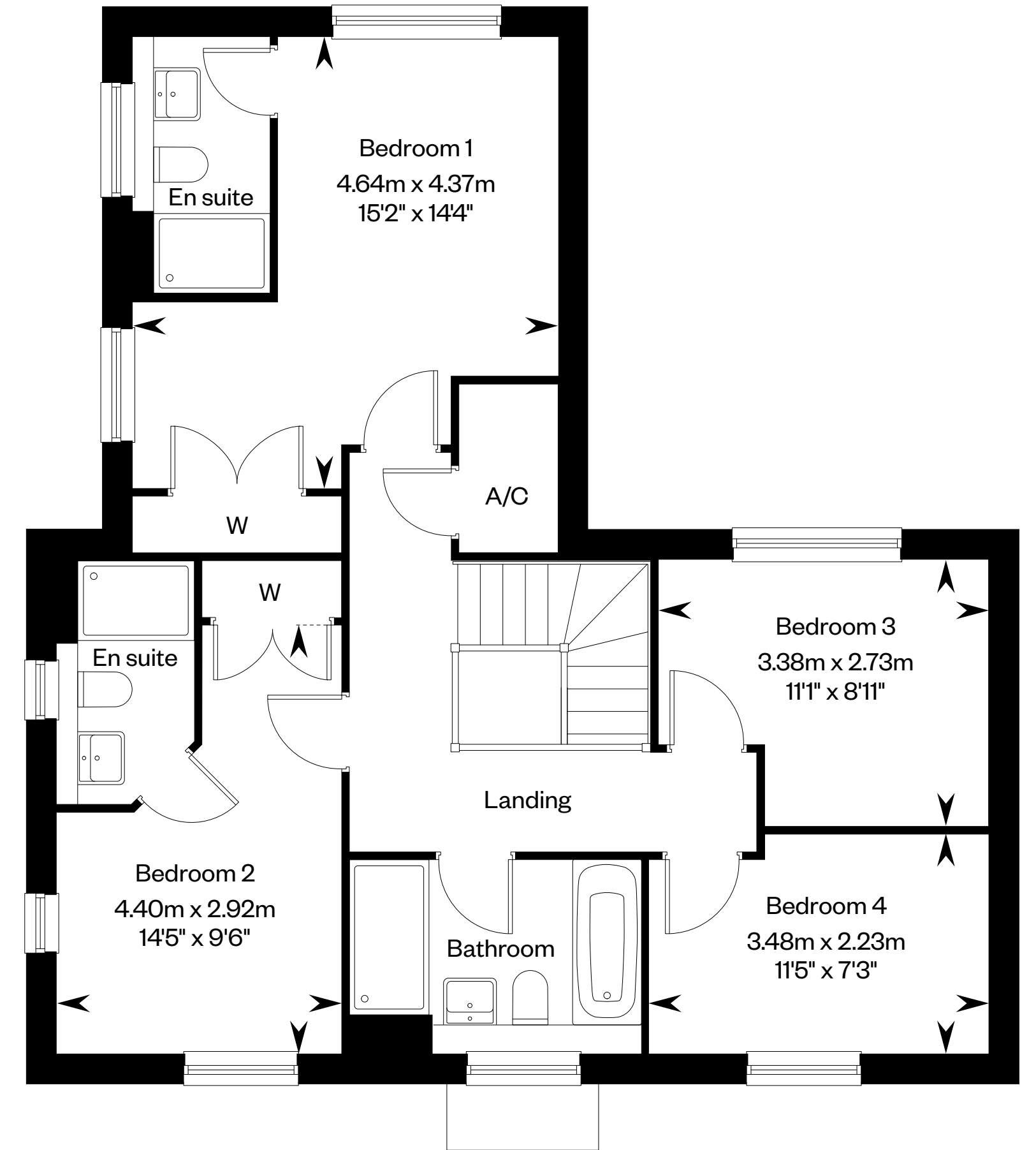

First floor

Please ask your Sales Consultant for further details. A/C: Airing cupboard. St: Store cupboard. W: Wardrobe.

IMPORTANT NOTICE TO CUSTOMERS: The Consumer Protection from Unfair Trading Regulations 2008. Cala Homes (Chiltern) Limited operates a policy of continual product development and the specifications outlined in this brochure are indicative only. The computer generated images and photographs do not necessarily represent the actual finishings/elevation or treatments, landscaping, furnishings and fittings at this development. Information contained is accurate at date of publication on 27.05.22. See the main brochure for the full Consumer Protection statement. This is a Predicted Energy Assessment for properties that are incomplete. Once the property is completed, this rating will be updated and an official Energy Performance Certificate will be created for the property.

The Oatvale

4 bedroom detached home



The Oatvale

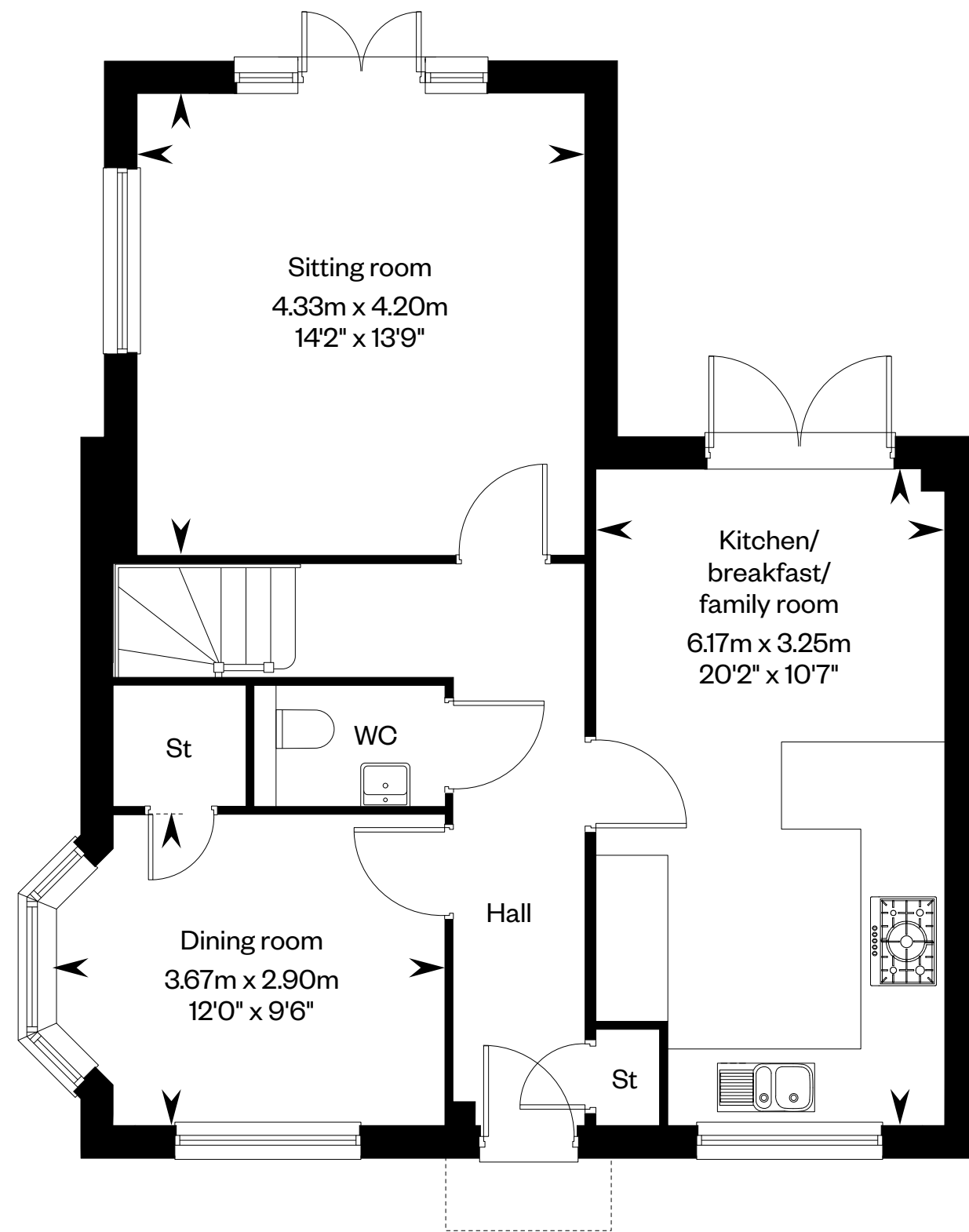
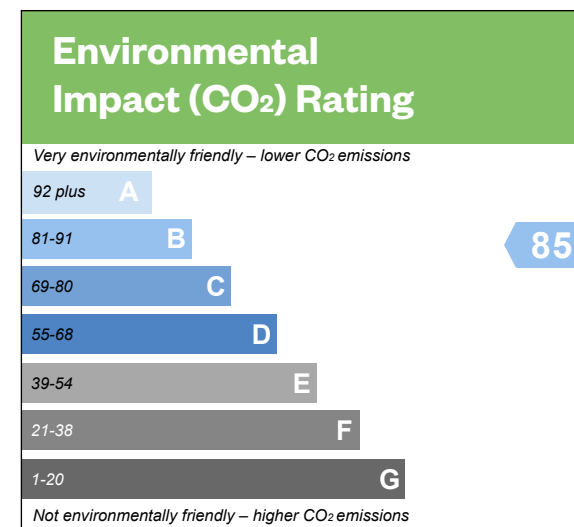
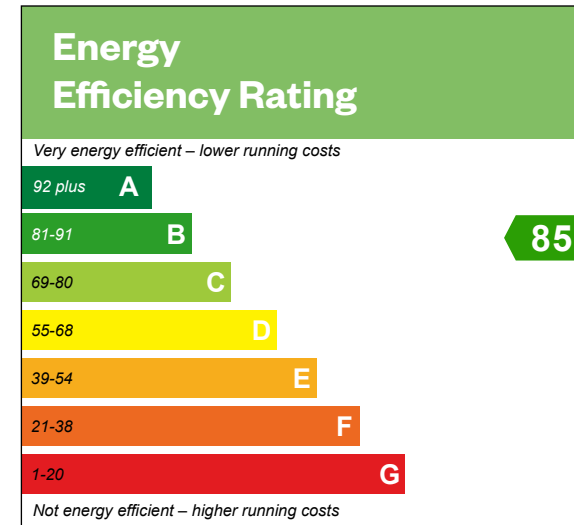

Ground floor

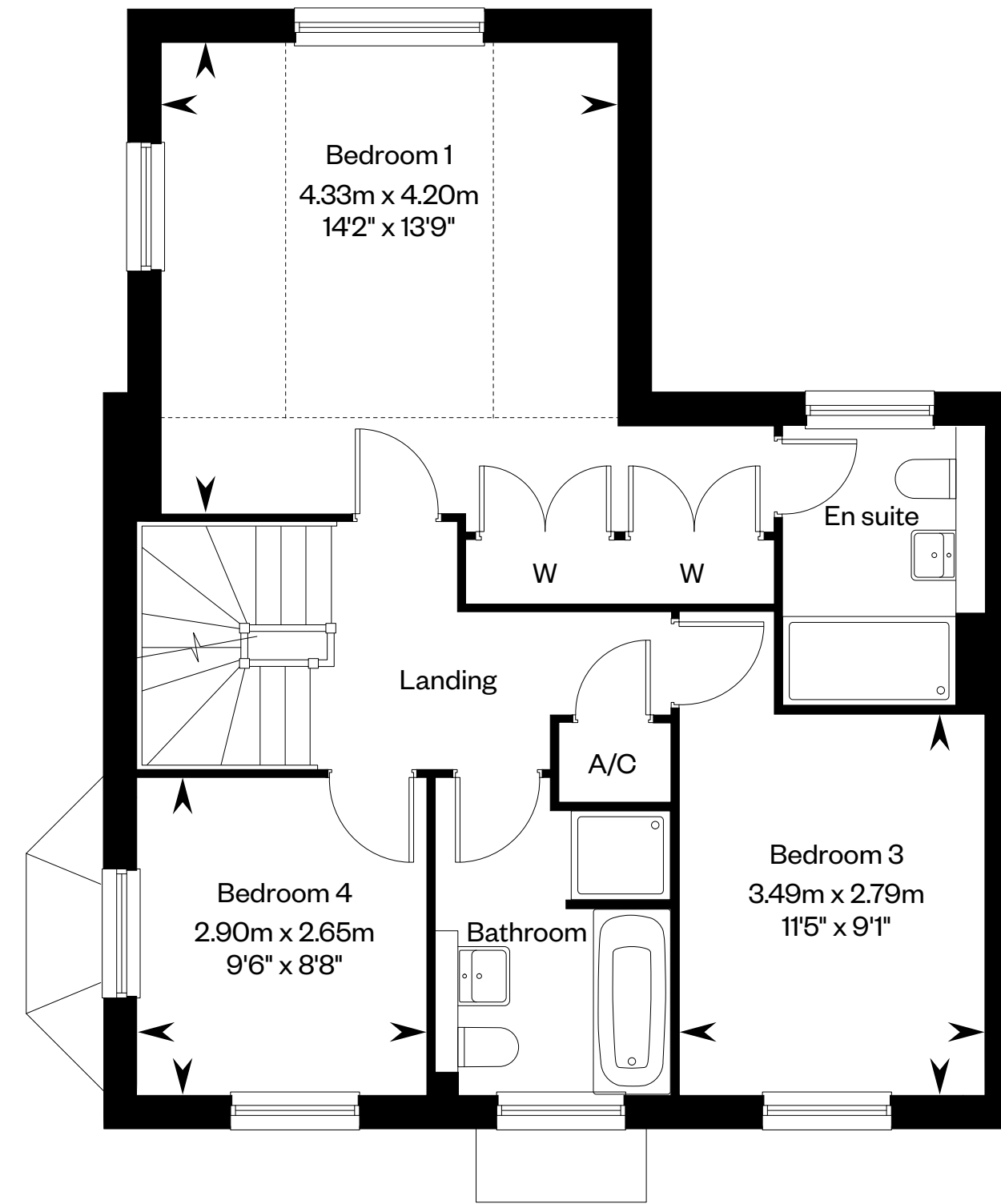

First floor

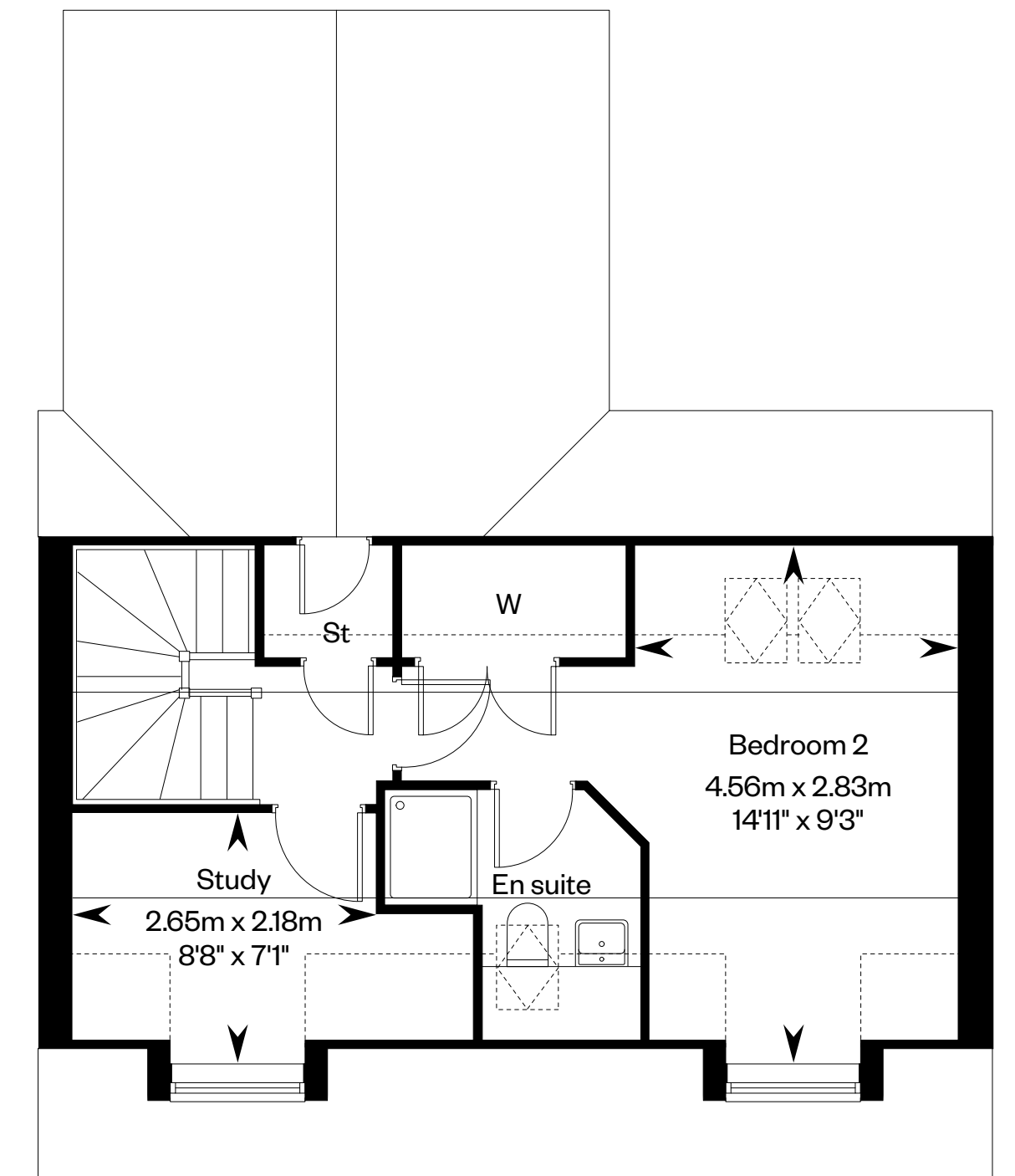

Second floor

Please ask your Sales Consultant for further details. A/C: Airing cupboard. St: Store cupboard. W: Wardrobe. Roof window. Dotted lines denote reduced head height or structure above. Solid thin line denotes full head height. Please ask your Sales Consultant for further details.

IMPORTANT NOTICE TO CUSTOMERS: The Consumer Protection from Unfair Trading Regulations 2008. Cala Homes (Chiltern) Limited operates a policy of continual product development and the specifications outlined in this brochure are indicative only. The computer generated images and photographs do not necessarily represent the actual finishings/elevation or treatments, landscaping, furnishings and fittings at this development. Information contained is accurate at date of publication on 27.05.22. See the main brochure for the full Consumer Protection statement. This is a Predicted Energy Assessment for properties that are incomplete. Once the property is completed, this rating will be updated and an official Energy Performance Certificate will be created for the property. Certificate will be created for the property.

The Osmore

4 bedroom detached home



The Osmore

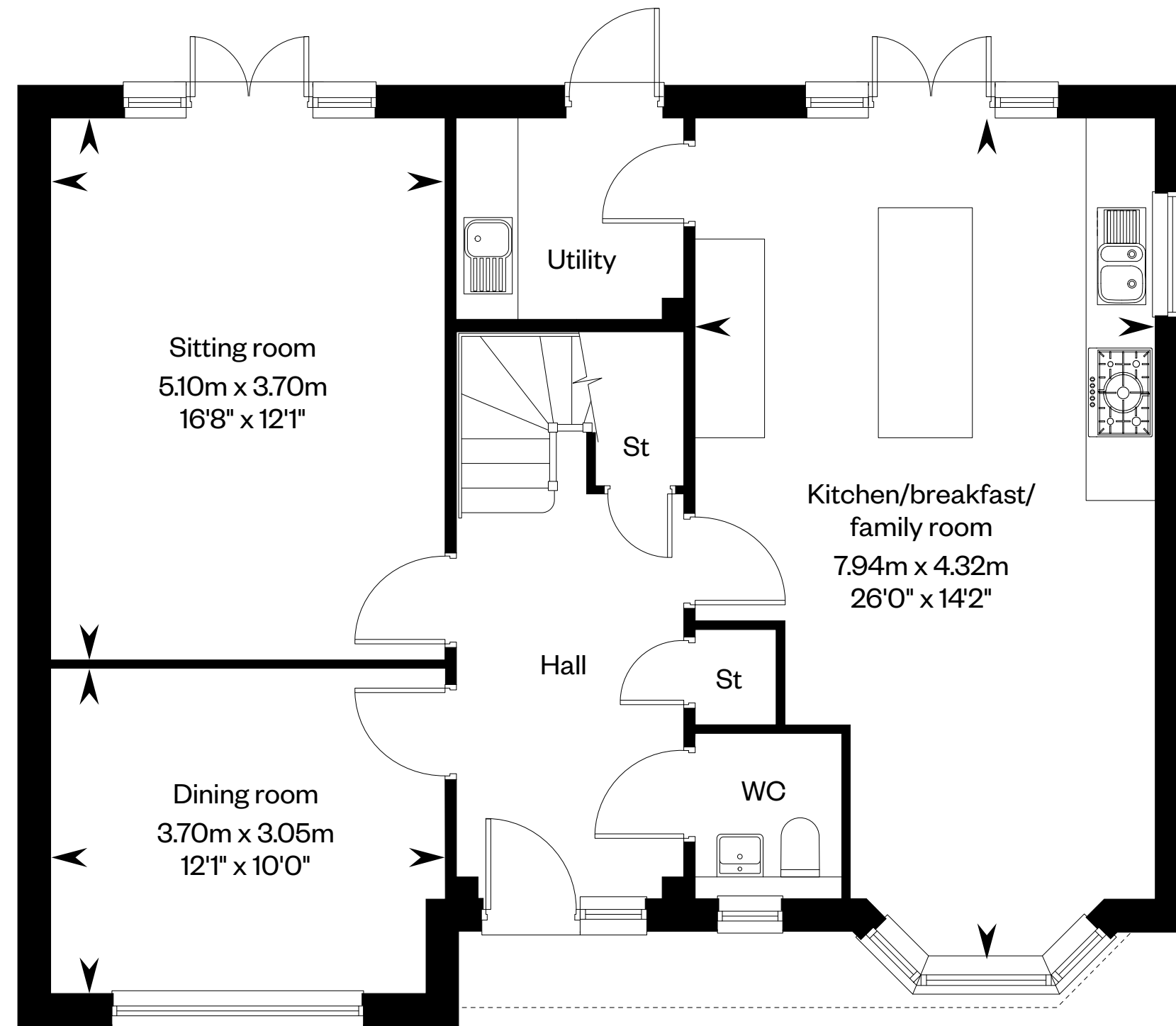
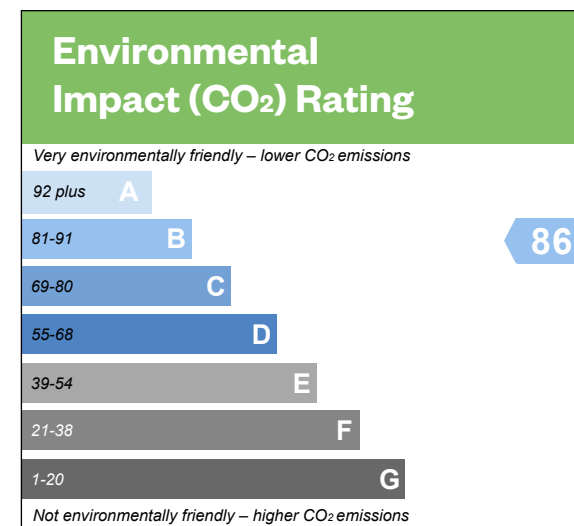
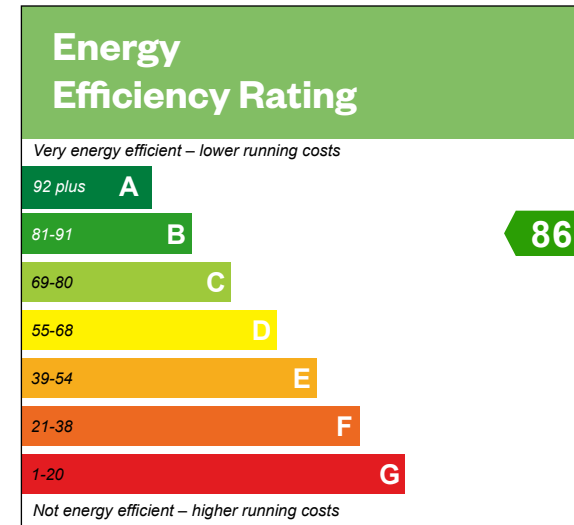

Ground floor

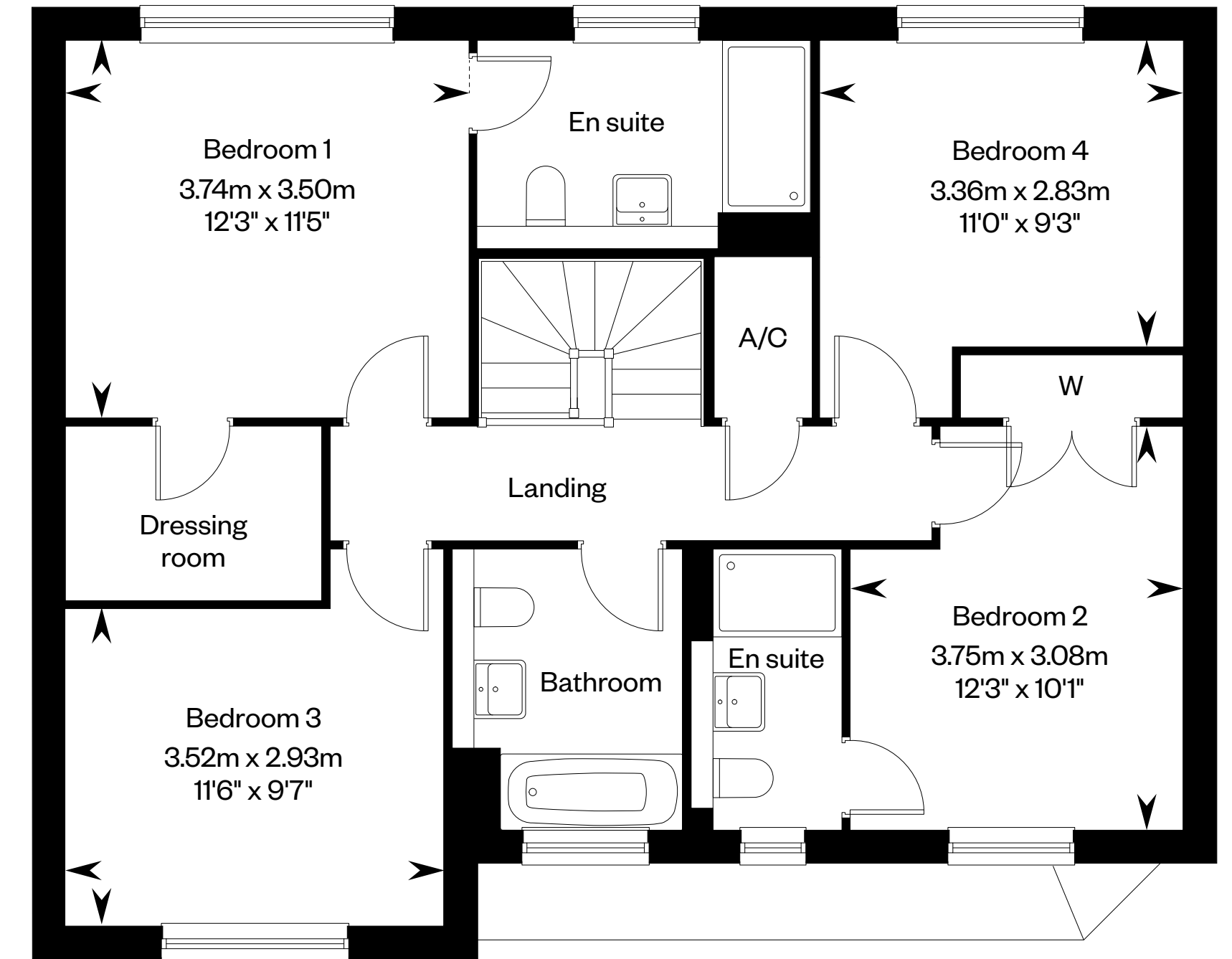

First floor

Please ask your Sales Consultant for further details. A/C: Airing cupboard. St: Store cupboard. W: Wardrobe.

IMPORTANT NOTICE TO CUSTOMERS: The Consumer Protection from Unfair Trading Regulations 2008. Cala Homes (Chiltern) Limited operates a policy of continual product development and the specifications outlined in this brochure are indicative only. The computer generated images and photographs do not necessarily represent the actual finishings/elevation or treatments, landscaping, furnishings and fittings at this development. Information contained is accurate at date of publication on 27.05.22. See the main brochure for the full Consumer Protection statement. This is a Predicted Energy Assessment for properties that are incomplete. Once the property is completed, this rating will be updated and an official Energy Performance Certificate will be created for the property.

The Pebworth

5 bedroom detached home



The Pebworth

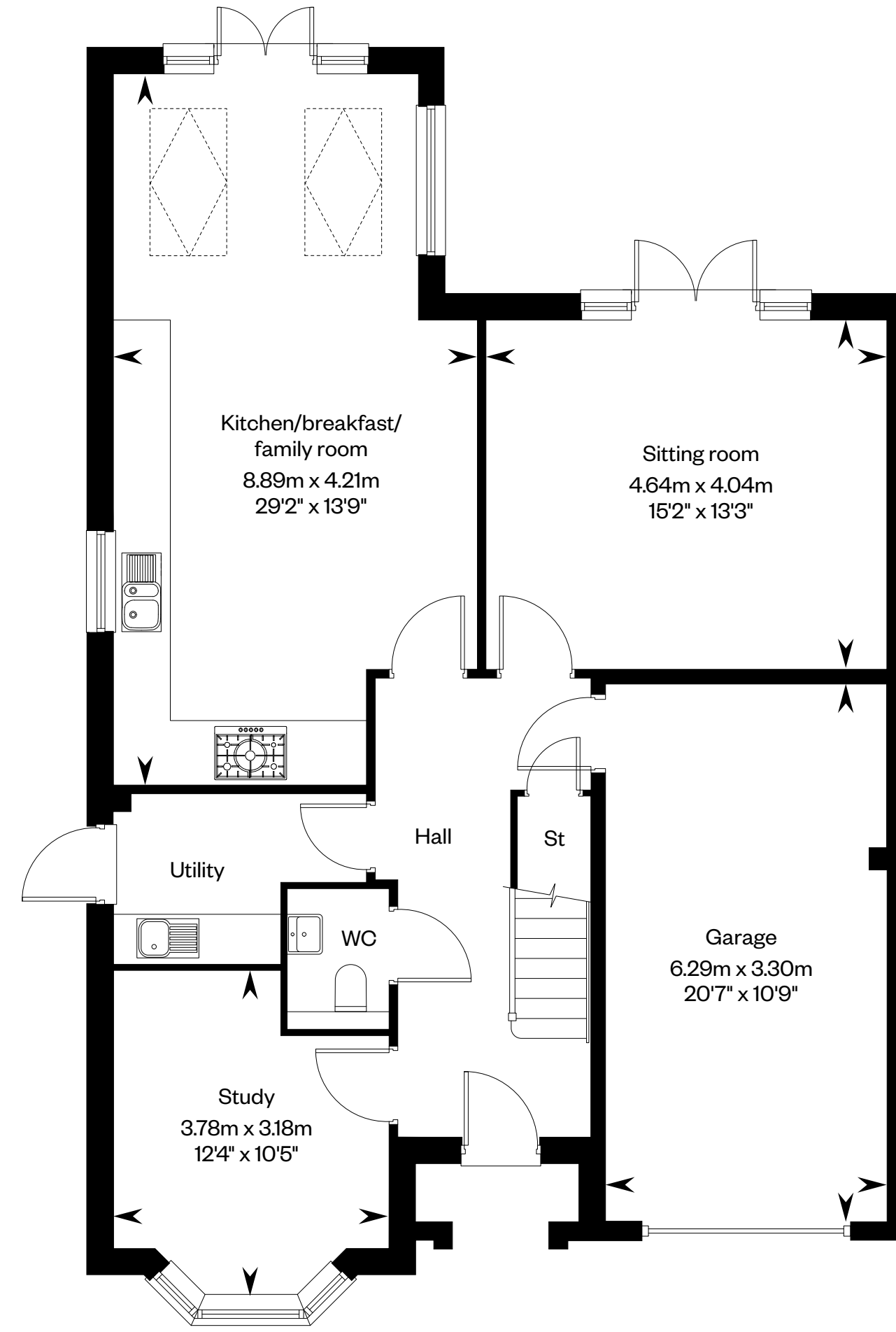
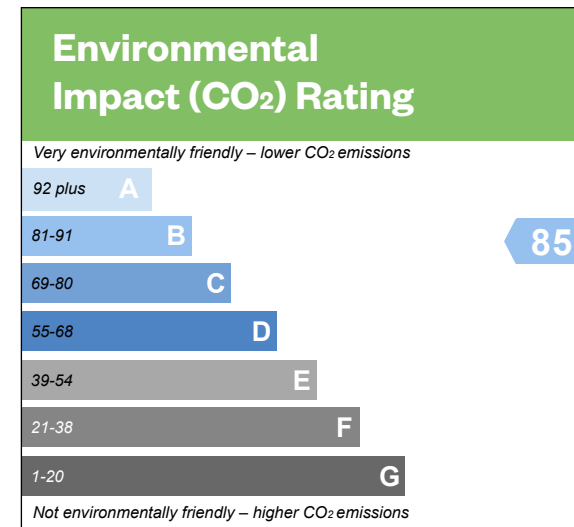
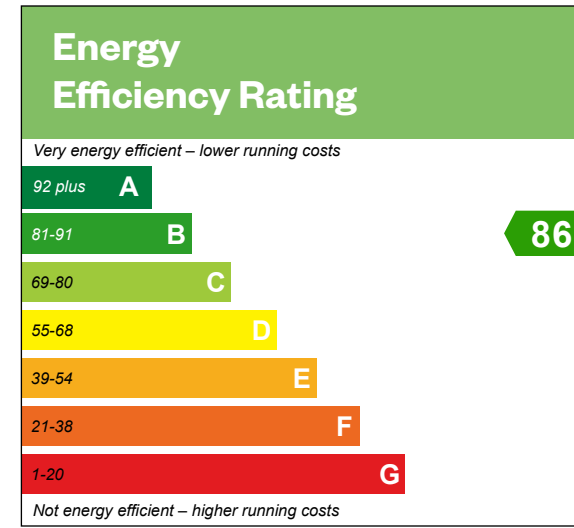

Ground floor

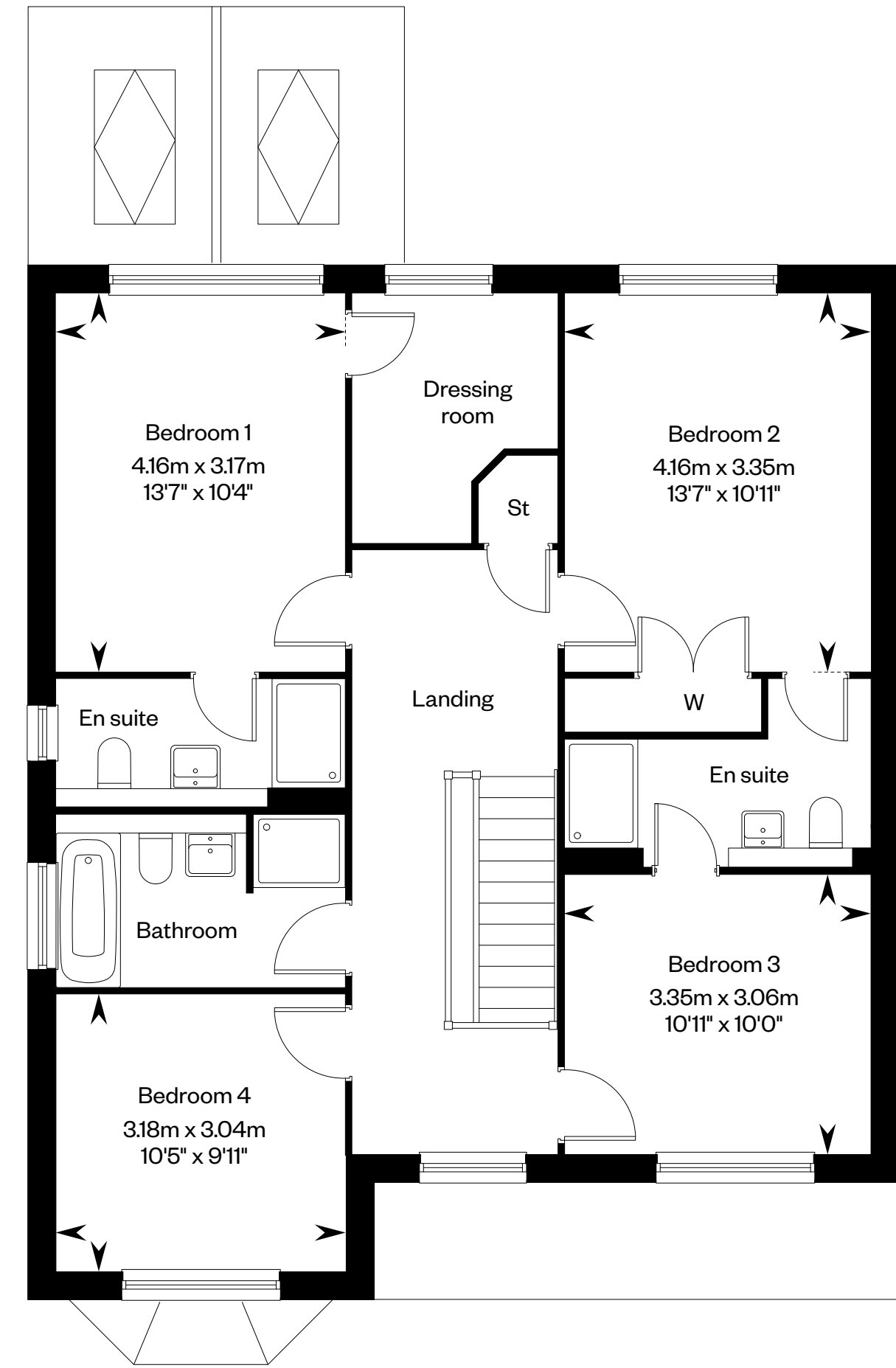

First floor

Please ask your Sales Consultant for further details. A/C: Airing cupboard. St: Store cupboard. W: Wardrobe. Roof window.

IMPORTANT NOTICE TO CUSTOMERS: The Consumer Protection from Unfair Trading Regulations 2008. Cala Homes (Chiltern) Limited operates a policy of continual product development and the specifications outlined in this brochure are indicative only. The computer generated images and photographs do not necessarily represent the actual finishings/elevation or treatments, landscaping, furnishings and fittings at this development. Information contained is accurate at date of publication on 27.05.22. See the main brochure for the full Consumer Protection statement. This is a Predicted Energy Assessment for properties that are incomplete. Once the property is completed, this rating will be updated and an official Energy Performance Certificate will be created for the property.

The Himscot

3 bedroom semi-detached and terraced home



The Himscot

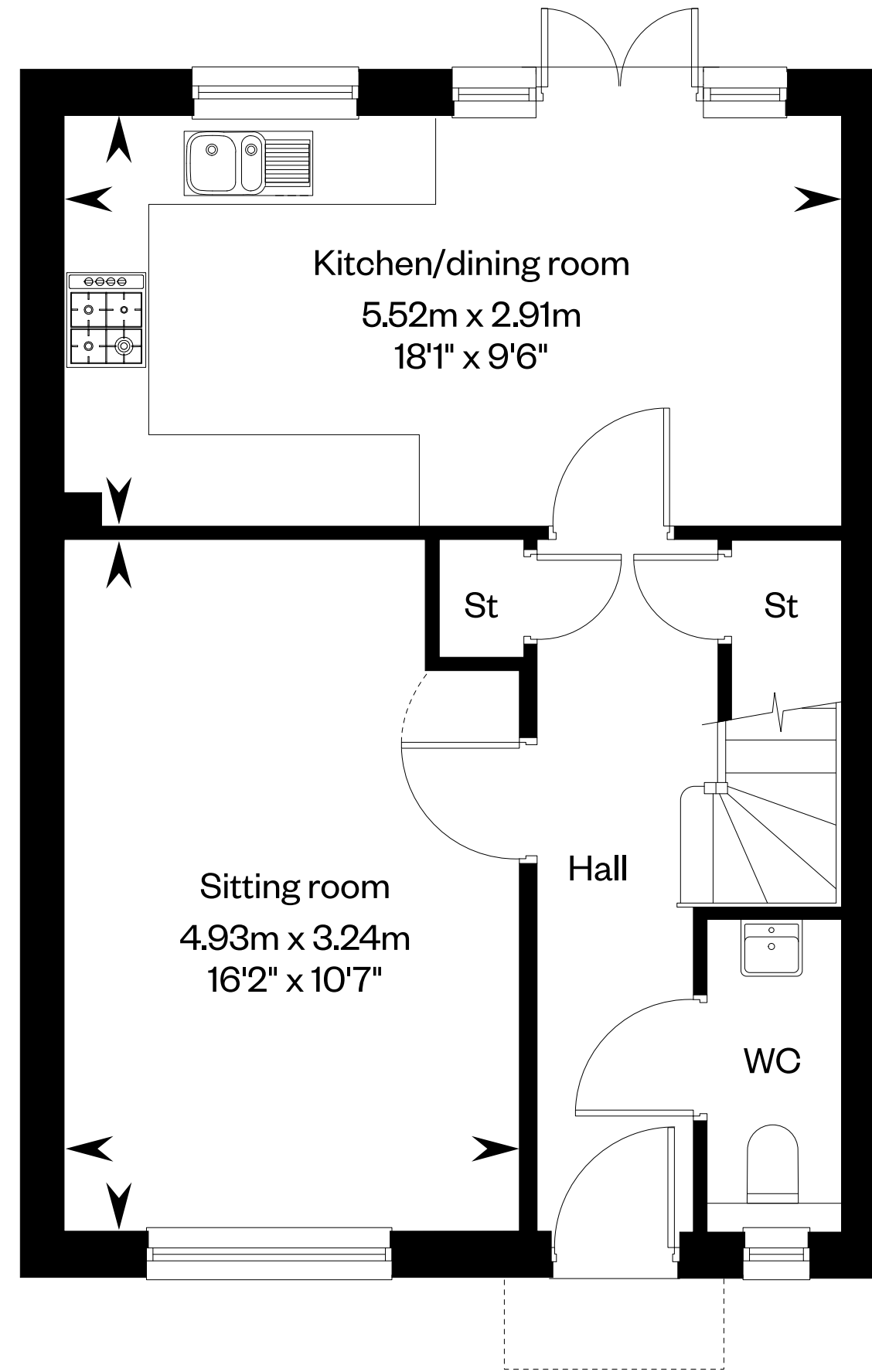
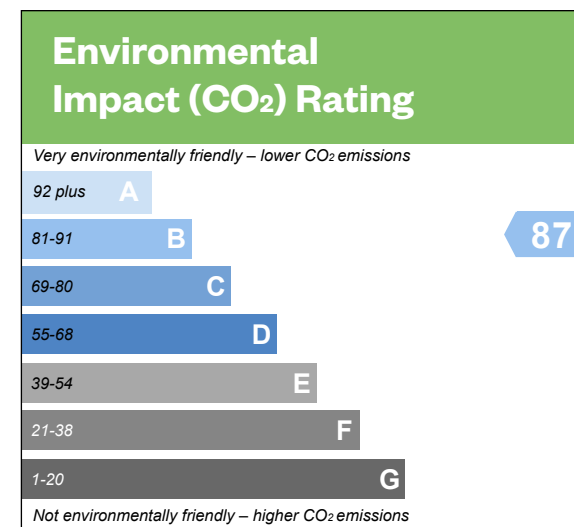
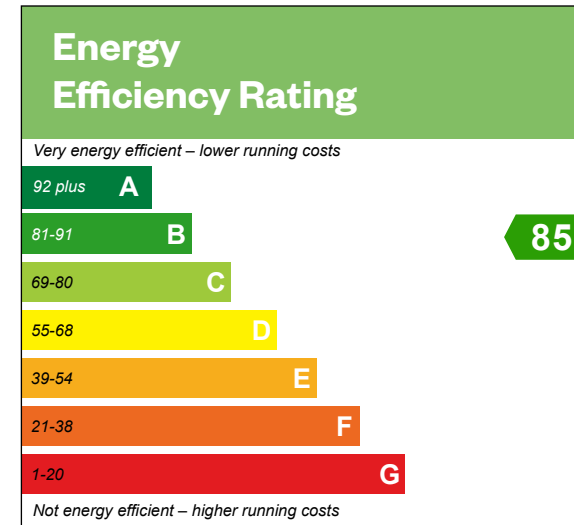

Ground floor

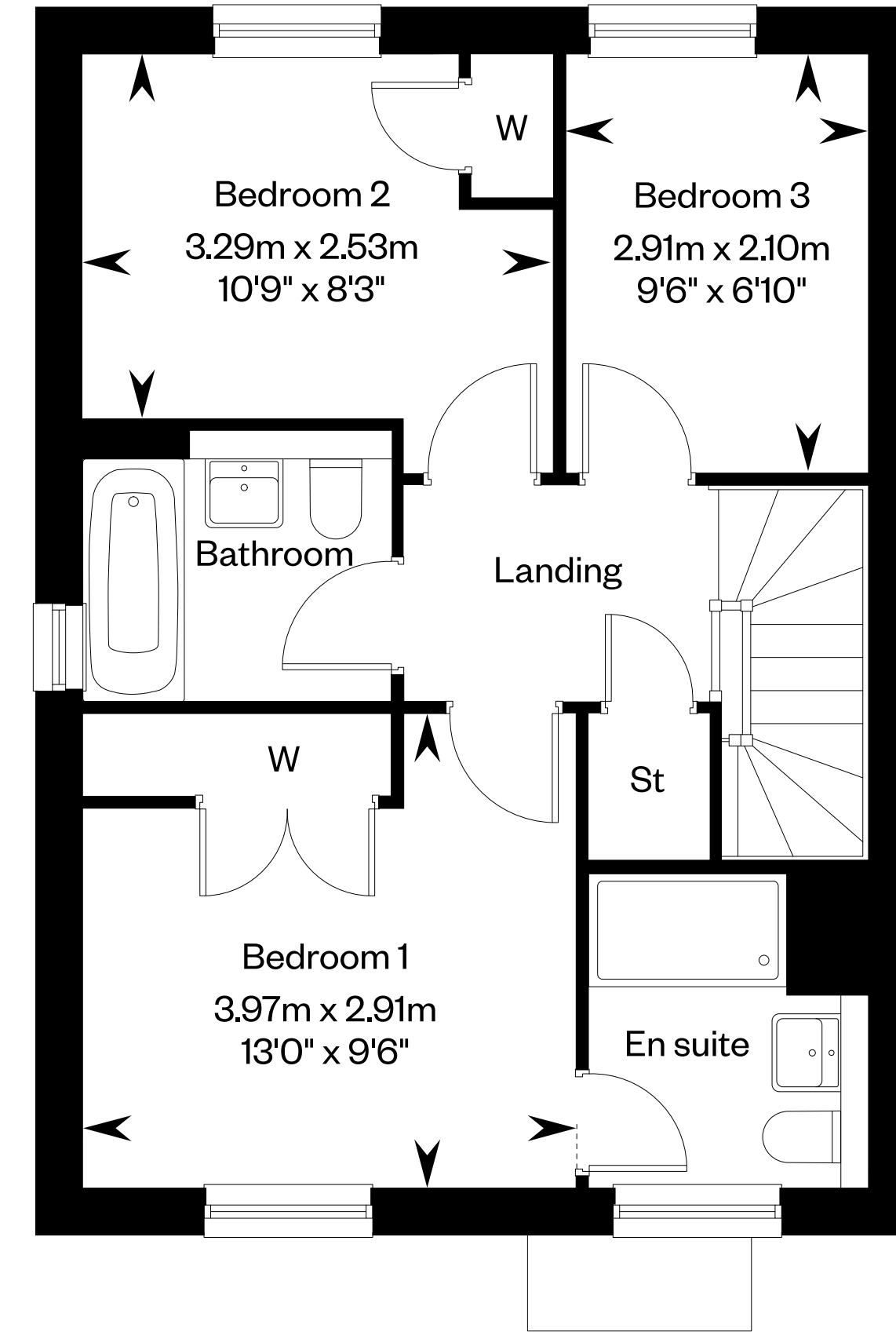

First floor

Please ask your Sales Consultant for further details. St: Store cupboard. W: Wardrobe.

IMPORTANT NOTICE TO CUSTOMERS: The Consumer Protection from Unfair Trading Regulations 2008. Cala Homes (Chiltern) Limited operates a policy of continual product development and the specifications outlined in this brochure are indicative only. The computer generated images and photographs do not necessarily represent the actual finishings/elevation or treatments, landscaping, furnishings and fittings at this development. Information contained is accurate at date of publication on 27.05.22. See the main brochure for the full Consumer Protection statement. This is a Predicted Energy Assessment for properties that are incomplete. Once the property is completed, this rating will be updated and an official Energy Performance Certificate will be created for the property.

The Hurwick

3 bedroom detached/end-of-terrace home



The Hurwick

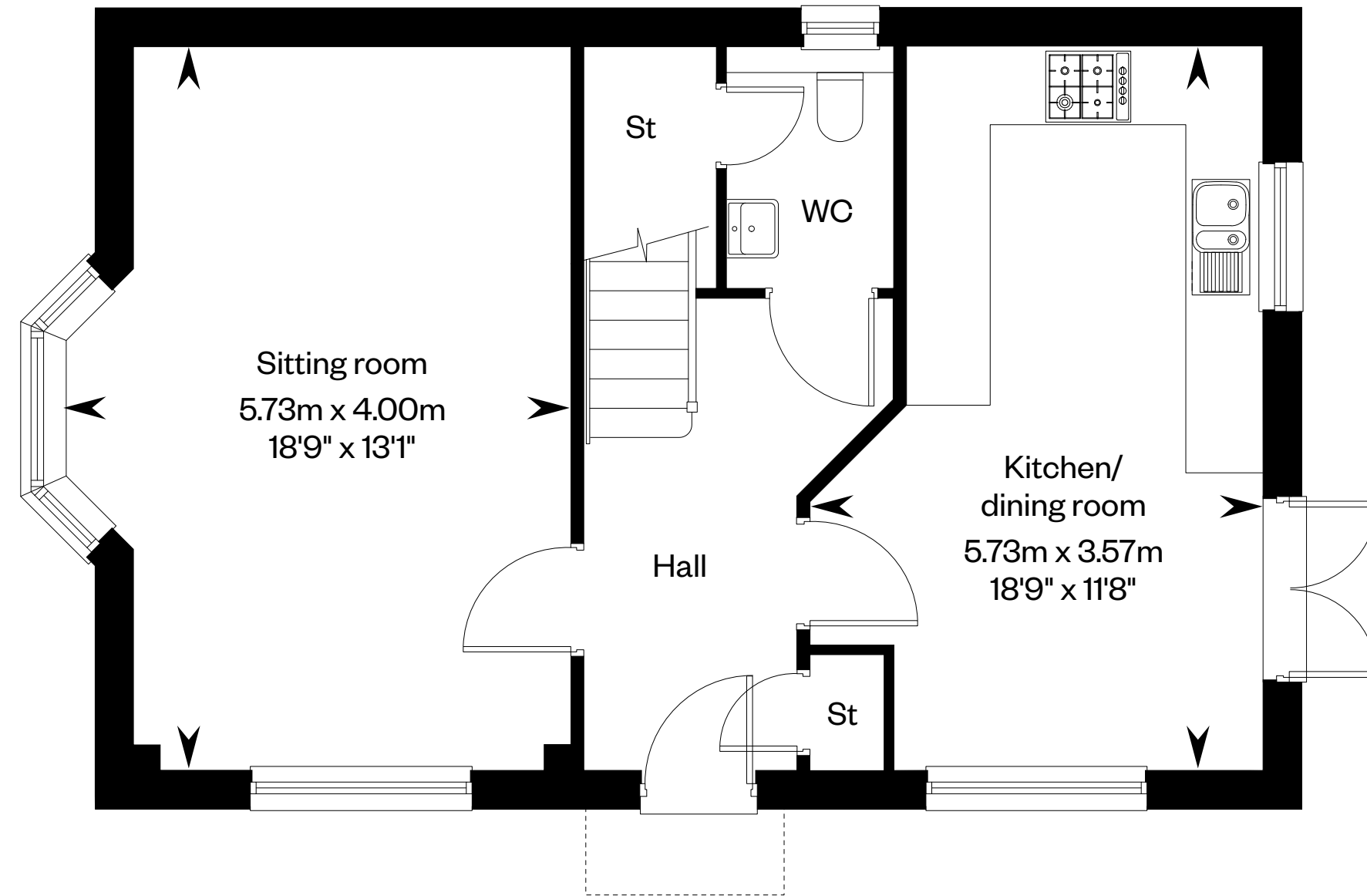
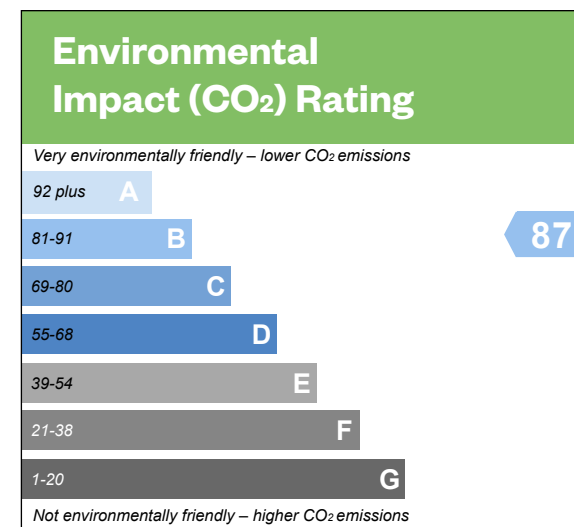
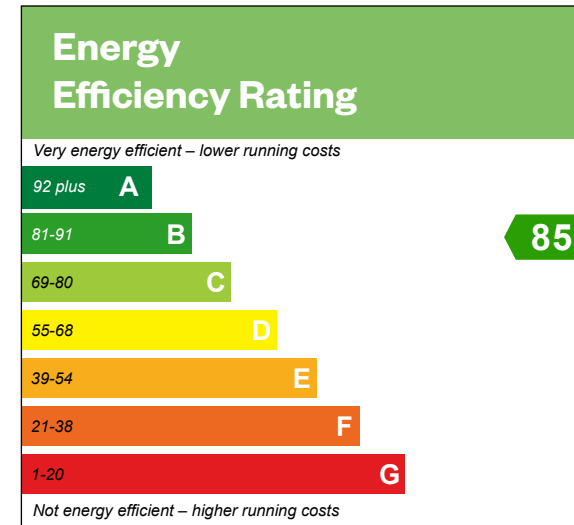

Ground floor

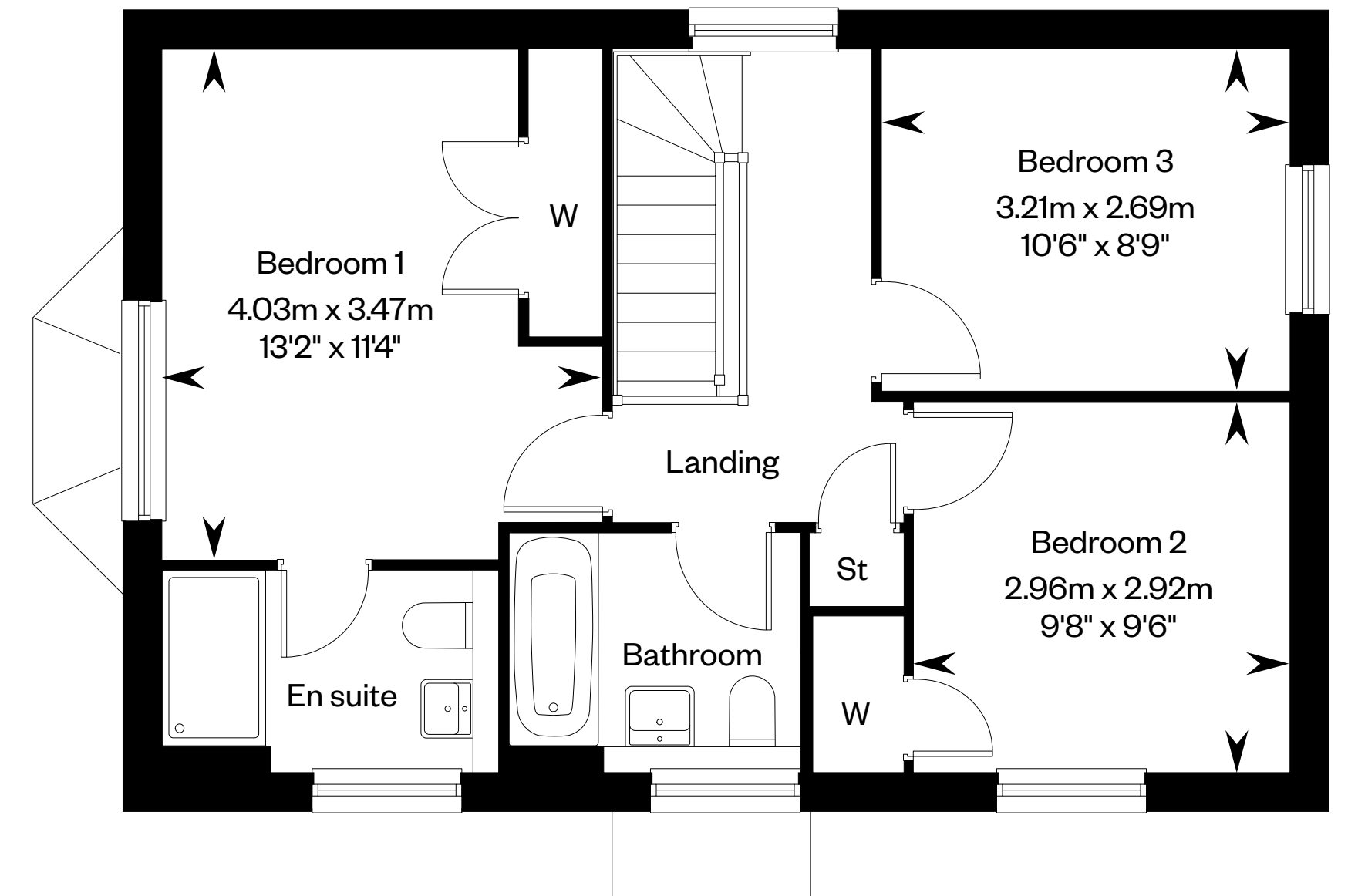

First floor

Please ask your Sales Consultant for further details. St: Store cupboard. W: Wardrobe.

IMPORTANT NOTICE TO CUSTOMERS: The Consumer Protection from Unfair Trading Regulations 2008. Cala Homes (Chiltern) Limited operates a policy of continual product development and the specifications outlined in this brochure are indicative only. The computer generated images and photographs do not necessarily represent the actual finishings/elevation or treatments, landscaping, furnishings and fittings at this development. Information contained is accurate at date of publication on 27.05.22. See the main brochure for the full Consumer Protection statement. This is a Predicted Energy Assessment for properties that are incomplete. Once the property is completed, this rating will be updated and an official Energy Performance Certificate will be created for the property.

The Kiswick

3 bedroom detached home



The Kiswick

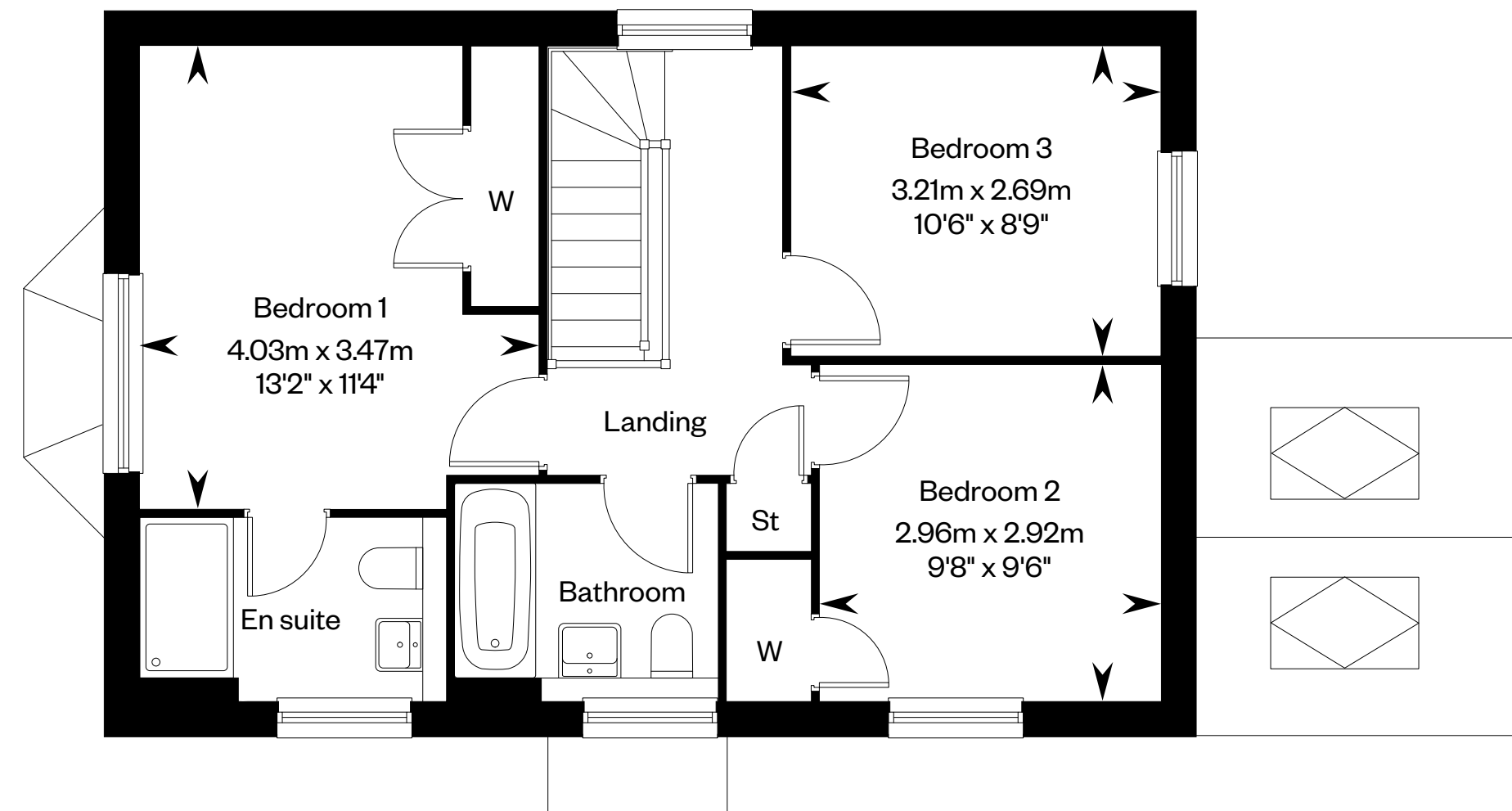
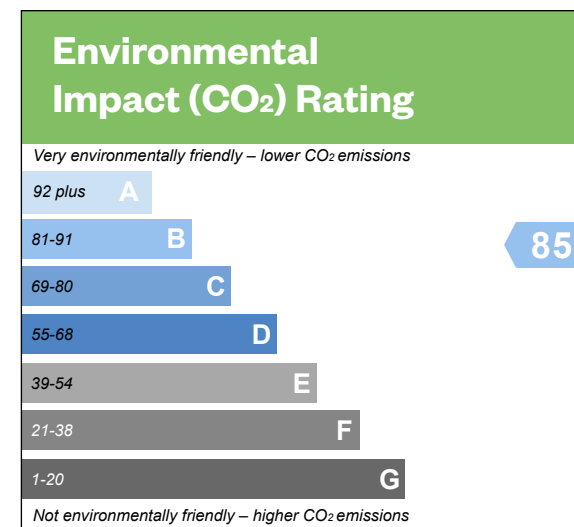
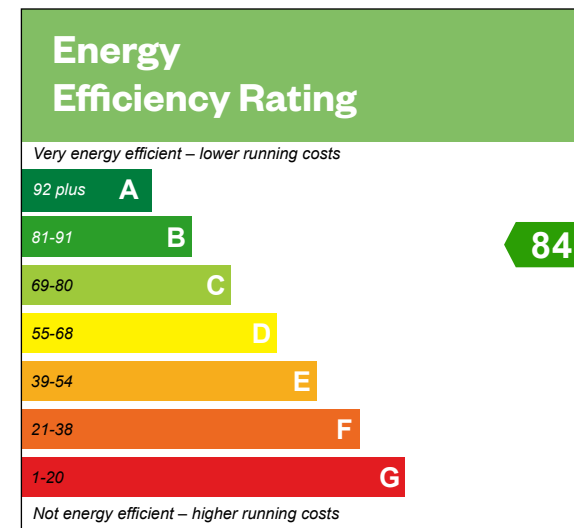

Ground floor

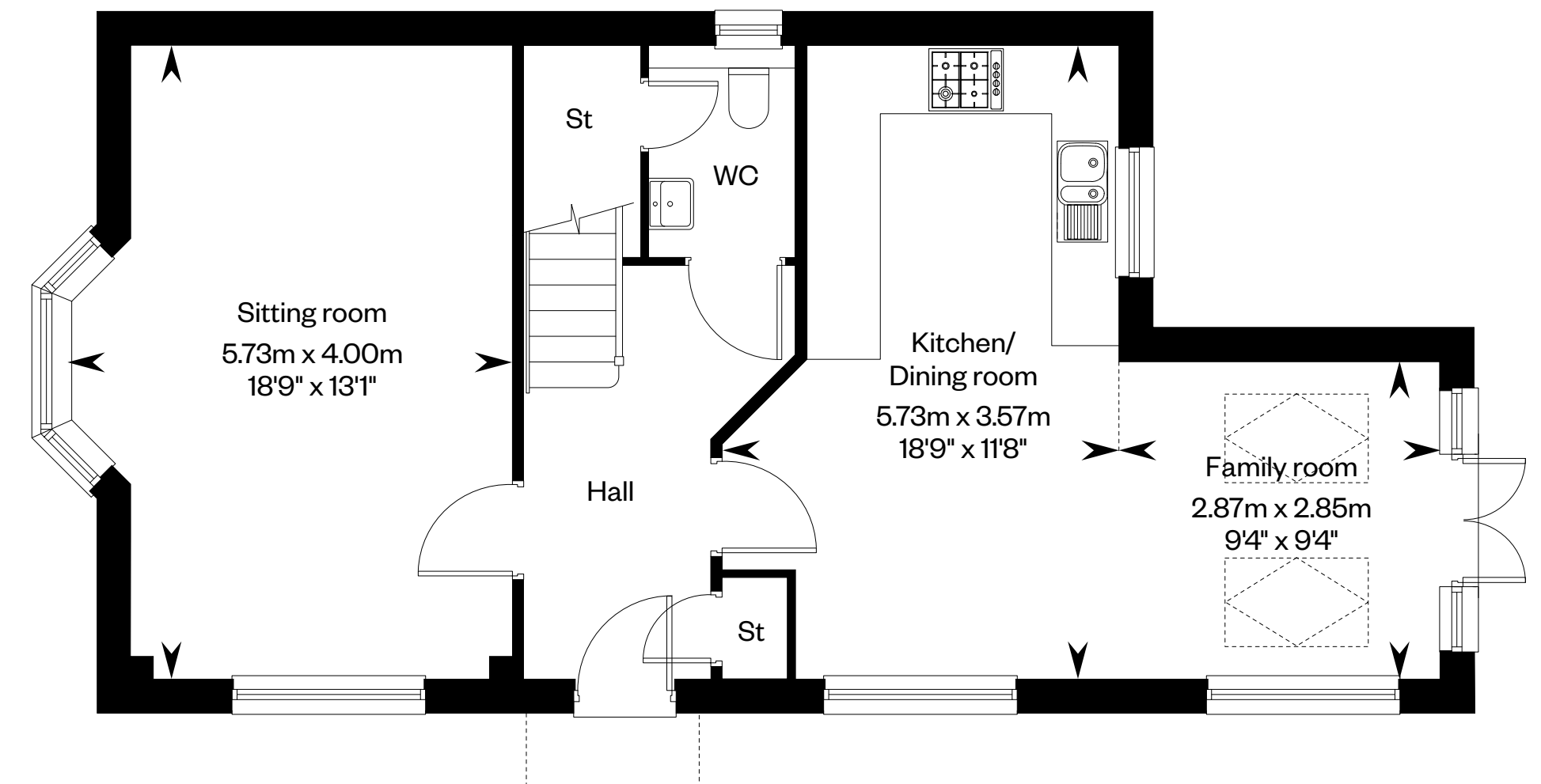

First floor

Please ask your Sales Consultant for further details. St: Store cupboard. W: Wardrobe. Roof window.

IMPORTANT NOTICE TO CUSTOMERS: The Consumer Protection from Unfair Trading Regulations 2008. Cala Homes (Chiltern) Limited operates a policy of continual product development and the specifications outlined in this brochure are indicative only. The computer generated images and photographs do not necessarily represent the actual finishings/elevation or treatments, landscaping, furnishings and fittings at this development. Information contained is accurate at date of publication on 27.05.22. See the main brochure for the full Consumer Protection statement. This is a Predicted Energy Assessment for properties that are incomplete. Once the property is completed, this rating will be updated and an official Energy Performance Certificate will be created for the property.

The Dinfield

2 bedroom semi-detached and terraced home



Computer generated image - The Dinfield

The Dinfield

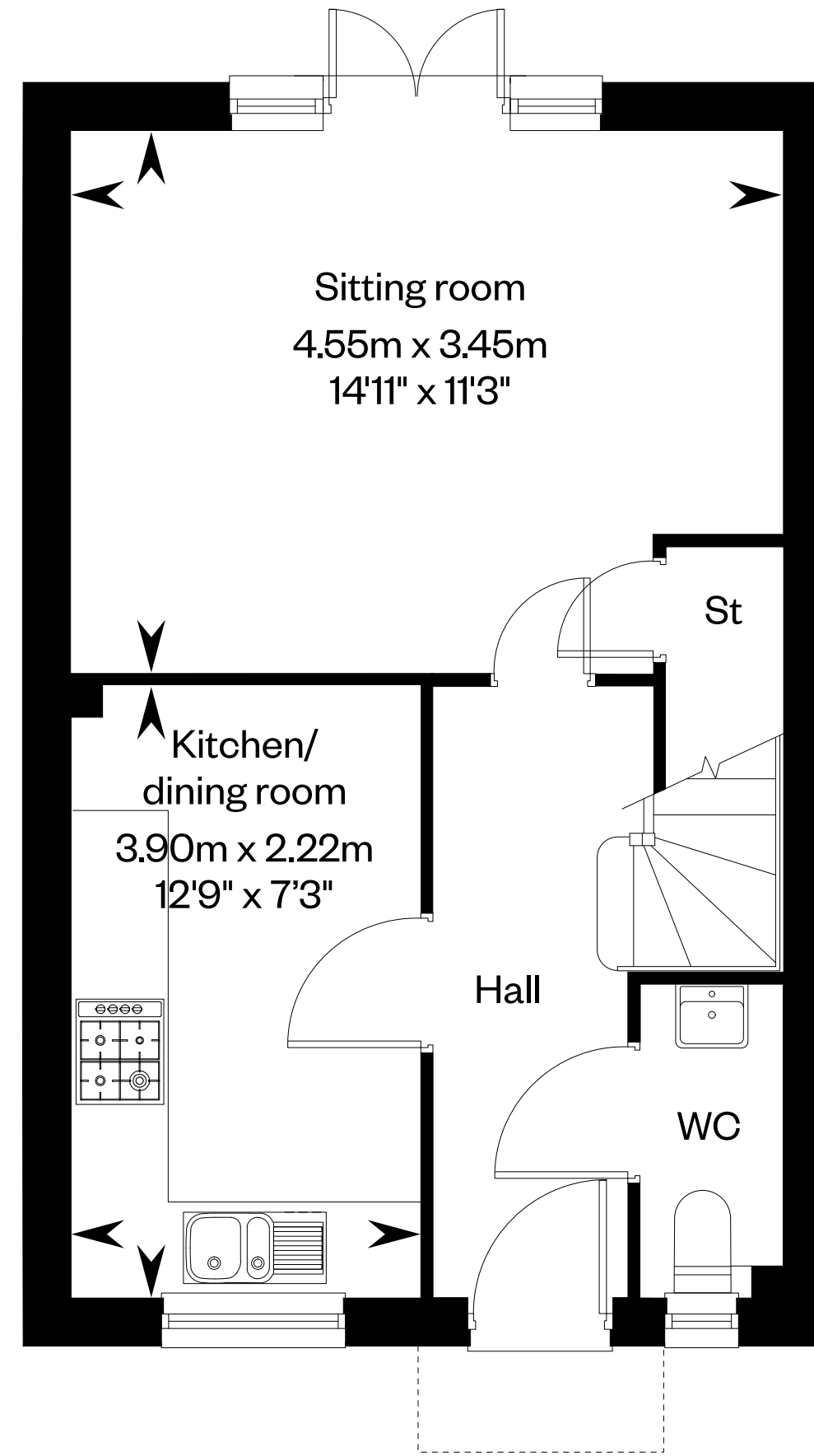
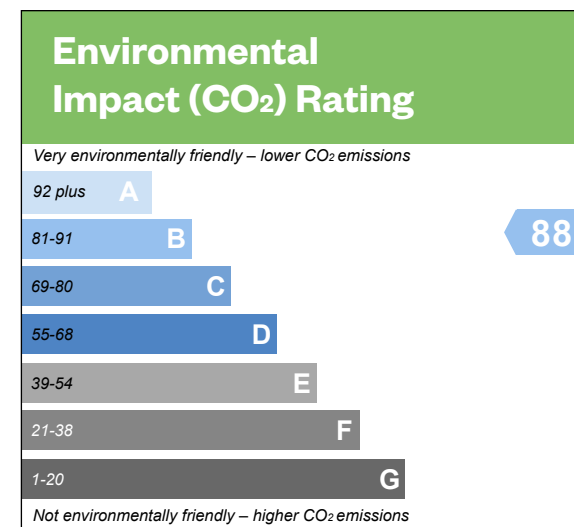
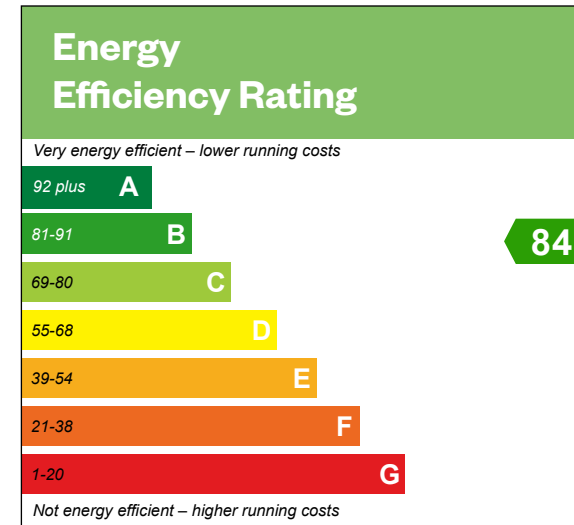

Ground floor

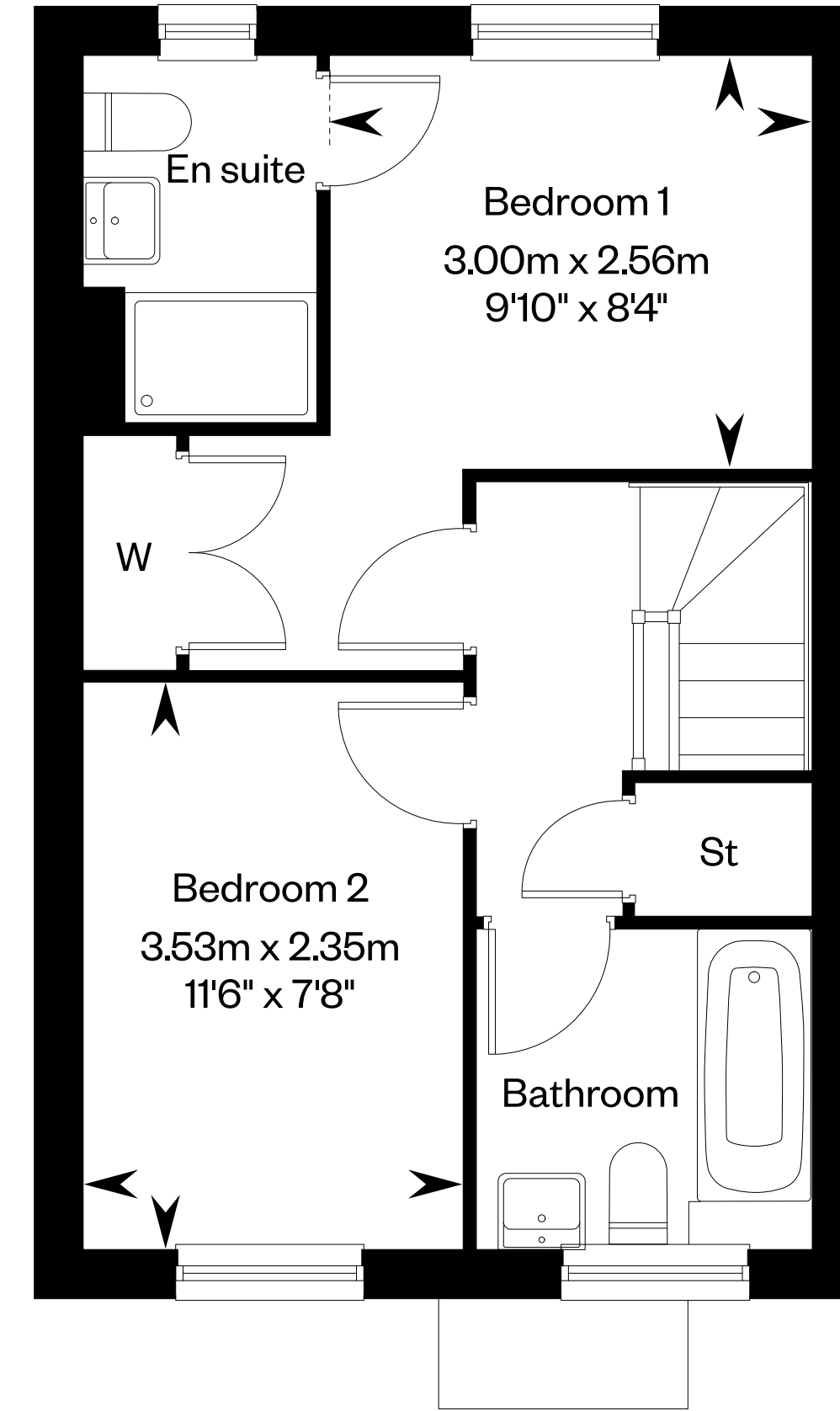

First floor

Please ask your Sales Consultant for further details. St: Store cupboard. W: Wardrobe.

IMPORTANT NOTICE TO CUSTOMERS: The Consumer Protection from Unfair Trading Regulations 2008. Cala Homes (Chiltern) Limited operates a policy of continual product development and the specifications outlined in this brochure are indicative only. The computer generated images and photographs do not necessarily represent the actual finishings/elevation or treatments, landscaping, furnishings and fittings at this development. Information contained is accurate at date of publication on 27.05.22. See the main brochure for the full Consumer Protection statement. This is a Predicted Energy Assessment for properties that are incomplete. Once the property is completed, this rating will be updated and an official Energy Performance Certificate will be created for the property.



Roman Park

Tring

House specification



Stock photography

Desirable in every detail

The finishing touches, unexpected flourishes and innovative features. Designer kitchens with desirable technology built-in, for showing off your culinary flair. Sleek family bathrooms and en suites with quality specification sanitaryware, for indulging in some well-deserved pampering. With every home comfort considered for energy efficient and low maintenance living, each aspect of your home is beautifully designed and built to an exacting standard; because when you look for premium quality, it's the little things that make all the difference.

2 & 3 bed homes	4 & 5 bed homes	
		Kitchen*
✓	✓	Professionally designed Omega kitchen with quality units and laminate work surfaces
	✓	Kitchen island to Nessvale, Osmore and Solville only
✓	✓	1½ bowl inset stainless steel sink with single drainer and chrome mixer tap with swivel spout
	✓	Bosch built-in double oven
	✓	Bosch 5 burner gas hob with wok burner and extractor
	✓	Fully integrated, Bosch appliances, comprising fridge freezer, dishwasher and washer/dryer (where no utility room)
✓		Indesit built-in single oven
✓		Indesit 4 burner gas hob and extractor
✓		Fully integrated, Indesit appliances, comprising fridge freezer, dishwasher and washer/dryer
✓	✓	Amtico flooring

2 & 3 bed homes	4 & 5 bed homes	
		Utility^
	✓	Space for two appliances
	✓	Laminated work surfaces
	✓	Stainless steel, single bowl sink with drainer and chrome mixer tap
	✓	Amtico flooring

2 & 3 bed homes	4 & 5 bed homes	
		Family bathroom, en suites, shower room^ and cloakroom
✓	✓	Roca sanitaryware
	✓	Vanity unit to family bathroom and bedroom one en suite
✓	✓	Thermostatic shower and full height tiling to shower cubicles
✓	✓	Full height tiling around bath with thermostatically controlled shower and glass shower door where applicable (except when there is a separate shower cubicle)
✓	✓	Half height tiling to cloakroom toilet wall
✓	✓	Heated chrome towel rail
✓	✓	Shaver socket to family bathroom, shower room^ and en suites
✓	✓	Amtico flooring

Media and Communication

2 & 3 bed homes	4 & 5 bed homes	
✓	✓	TV/FM/DAB sockets to kitchen, sitting room, study^, dining room^ and all bedrooms
✓	✓	Sky and Freeview television distribution system to rooms with a TV socket following purchase and installation of suitable equipment
✓	✓	Infrastructure for BT Fibre throughout homes with additional Hyperoptic connection for immediate broadband access
✓	✓	CAT6 wiring to connect your home, following purchase and installation of suitable equipment
✓	✓	Telephone sockets to sitting room, kitchen and study, where applicable, or smallest bedroom

*Design is subject to change. Please ask your Sales Consultant for more information. ^To selected plots only, please see floor plans for details. ** Proportions may vary, please refer to Sales Consultant for more information.

*Not all domestic appliances have an EU energy label. Please refer to Sales Consultant.

2 & 3 bed homes	4 & 5 bed homes	
		Heating, Lighting and internal finishes
✓	✓	Solid ground floor for a warmer, quieter home and engineered timber joists to upper floors
✓	✓	Traditional gas fired boiler and central heating
✓	✓	Provision for electric fire following purchase and installation of suitable equipment
	✓	Walk-in dressing room to bedroom 1 to Madeley, Natland, Osmore, Pebworth and Solville only
✓	✓	Built-in wardrobes (please see floor plans for details)
✓		Recessed downlights to kitchen/breakfast room, family room [^] , family bathroom, cloakroom and en suites. Pendant lighting to other rooms
	✓	Recessed downlights to kitchen/breakfast room, utility room [^] , family room [^] , family bathroom, shower room [^] , cloakroom, en suites and second floor rooms. To the Solville, downlights also to hall, landing and dressing room. Pendant lighting to other rooms
✓	✓	Pelmet lighting to kitchen units

2 & 3 bed homes	4 & 5 bed homes	
		Environmental details
✓	✓	Energy efficient and thermostatically controlled gas central heating and A-rated boiler to minimise gas usage
✓	✓	Smart meters installed to record your energy use and automatically send out meter readings
✓	✓	Double glazed PVCu windows providing a high level of thermal insulation and reduced heat loss
✓	✓	A+ rated and B-rated kitchen appliances to reduce water and energy use [†]
✓	✓	Dual flush mechanism to toilets to reduce water use
✓	✓	High levels of insulation within roof spaces and external cavity walls to limit heat loss in the winter and reduce heat gain in the summer
✓	✓	Dusk-to-dawn sensors to primary external lighting to reduce electricity usage
✓	✓	Low energy lighting to all homes ^{††}
✓	✓	Significant amounts of recycling of waste materials and packaging during the construction of each home to reduce the environmental impact of the development

2 & 3 bed homes	4 & 5 bed homes	
		Security and External details
✓	✓	Outside lights to front, rear [^] and side [^] doors
✓	✓	Multi-point locking system to front door
✓	✓	Spur fitted for wireless alarm
✓	✓	Wall mounted car charging point to garage
	✓	Spur fitted for electric garage door opener with the purchase and installation of additional equipment
	✓	Outside electrical point to rear patio
✓	✓	Outside water tap
✓	✓	Landscaped front garden

*Design is subject to change. Please ask your Sales Consultant for more information. [^]To selected plots only, please see floor plans for details. ^{††} Proportions may vary, please refer to Sales Consultant for more information.

[†]Not all domestic appliances have an EU energy label. Please refer to Sales Consultant.



Welcome to your new home

Roman Park, Icknield Way,
Tring, HP23 4JY

[Click here to arrange your viewing](#)



Stock photography